

GENERAL NOTES

1. THE DRAWINGS AND PROJECT MANUAL TOGETHER CONSTITUTE THE CONTRACT DOCUMENTS FOR CONSTRUCTION. ALL GENERAL REQUIREMENTS ARE TO BE MET AND ALL MATERIALS, FINISHES AND SYSTEMS ARE TO BE INSTALLED AND PERFORM PER SPECIFICATIONS UNLESS OTHERWISE NOTED.
2. GENERAL CONTRACTOR SHALL VISIT THE SITE, REVIEW THE BUILDING SHELL DRAWINGS AS SUBMITTED BY THE LANDLORD OR STARBUCKS AND BECOME THOROUGHLY FAMILIAR WITH THE SITE CONDITIONS PRIOR TO CONSTRUCTION.
3. GENERAL CONTRACTOR SHALL CONSULT WITH STARBUCKS CONSTRUCTION MANAGER TO RESOLVE ANY CHANGES, OMISSIONS OR PLAN DISCREPANCIES PRIOR TO CONSTRUCTION.
4. ALL WORK SHALL BE PERFORMED IN STRICT COMPLIANCE WITH LOCAL, COUNTY, STATE AND FEDERAL CODES AND ORDINANCES.
5. GENERAL CONTRACTOR SHALL VERIFY THE LOCATION OF ALL UTILITIES.
6. GENERAL CONTRACTOR TO VERIFY ALL DIMENSIONS, INCLUDING CLEARANCES REQUIRED BY OTHER TRADES AND NOTIFY STARBUCKS CONSTRUCTION MANAGER OF ANY DISCREPANCIES PRIOR TO PROCEEDING WITH THE WORK. ALL DIMENSIONS ARE TO THE FACE OF THE FINISHED SURFACE UNLESS OTHERWISE NOTED. ALL DIMENSIONS TO BE TAKEN FROM DESIGNATED DATUM POINT. DO NOT SCALE DRAWINGS.
7. GENERAL CONTRACTOR SHALL PATCH AND REPAIR ALL EXISTING WALLS, FLOORS, CEILINGS OR OTHER SURFACES IDENTIFIED TO REMAIN THAT MAY BECOME DAMAGED DURING THE COURSE OF THE WORK.
8. THE GENERAL CONTRACTOR IS RESPONSIBLE FOR OBTAINING PERMITS FOR FIRE PROTECTION, PLUMBING, MECHANICAL AND ELECTRICAL SYSTEMS PRIOR TO INSTALLATION OF SUCH SYSTEMS.
9. GENERAL CONTRACTOR SHALL RETAIN ONE SET OF PERMIT PLANS ON-SITE TO DOCUMENT ALL CHANGES MADE DURING CONSTRUCTION. THE RECORD DRAWINGS SHALL BE ISSUED TO THE OWNER AT PROJECT CLOSE-OUT AS DESCRIBED IN THE GENERAL REQUIREMENTS OF THE PROJECT MANUAL.
10. GENERAL CONTRACTOR IS RESPONSIBLE FOR COORDINATING DELIVERY OF MATERIALS FROM STARBUCKS CONTRACTED THIRD PARTY LOGISTICS DISTRIBUTION SERVICES AND VENDOR DIRECT SHIPMENTS. SEE THE PROJECT MANUAL FOR ADDITIONAL INFORMATION.
11. RESPONSIBILITY FOR SUPPLY AND DELIVERY OF MATERIALS AND EQUIPMENT IS IDENTIFIED IN THE DRAWING SCHEDULE SHEETS UNDER THE COLUMN LABELED "RESPONSIBILITY".
12. FOR THE PURPOSE OF THE DOCUMENTS, TO "INSTALL", SHALL MEAN TO PROVIDE ALL FASTENERS, MISCELLANEOUS HARDWARE, BLOCKING, ELECTRICAL CONNECTIONS, PLUMBING CONNECTIONS AND OTHER ITEMS REQUIRED FOR A COMPLETE AND OPERATIONAL INSTALLATION, UNLESS OTHERWISE NOTED.
13. ALL ITEM SUBSTITUTIONS MUST BE APPROVED BY THE STARBUCKS CONSTRUCTION MANAGER.

PROJECT CONTACTS

STORE DESIGNER:	MARTIN PEREZ GENSLER TORRE LEXUS, PISO 7 AVENIDA ESCAZÚ SAN JOSE 10203, COSTA RICA SBUX-SUBMITTALS@GENSLER.COM MARTIN_PEREZ@GENSLER.COM
DESIGN MANAGER:	ROMINA VIGNOLO 95 MERRICK WAY, SUITE 650 CORAL GABLES, FL 33134 (305) 529-5359 RVIGNOLO@STARBUCKS.COM
SENIOR DESIGN MANAGER:	LUCAS ALVAREZ-TABIO 95 MERRICK WAY, SUITE 650 CORAL GABLES, FL 33134 (786) 769-7966 LALVAREZ@STARBUCKS.COM
CONSTRUCTION MANAGER:	LYLE KRUMLAUF 95 MERRICK WAY, SUITE 650 CORAL GABLES, FL 33134 (407) 607-8685 LKRUMLAU@STARBUCKS.COM
PROJECT MANAGER:	ANDY MCLOUD CHANGE UP INC. 2056 BYERS RD MIAMI SBURG, OH 45342 (937) 230-6676 SOUTHEASTSBX@CHANGEUPINC.COM
ARCHITECT OF RECORD:	DONALD RETHMAN DESIGN FORUM ARCHITECTS, INC 2056 BYERS RD MIAMI SBURG, OH 45342 (937) 853-8247 DON.RETHMAN@CHANGEUPINC.COM
MEP CONSULTANT OF RECORD:	TIM RABERDING DESIGN FORUM ENGINEERING, INC 2056 BYERS RD MIAMI SBURG, OH 45342 (937) 815-1259 TIM.RABERDING@CHANGEUPINC.COM

FIXTURE CALCULATION

MIN Number of Plumbing Fixtures:

Occupant Load :	05 Indoor Occupancy
Distribution:	Men: 03 Women: 03

2018 EPCOT PLUMBING CODE W/ 2023 SUPPLEMENT:

PARTNER'S RESTROOM		
Water Closets	1 Per 25 Occupants	
Lavatories	1 Per 40 Occupants	
Urinals	0	
Fixture	UNISEX	
	REQ'D	Provided
Water Closets	1	1
Urinals	0	0
Lavatories	1	1
Drinking Fountains	Not Required	

INDEX OF SHEETS

LEGEND:	X - SHEET ISSUED
	R - SHEET ISSUED FOR REFERENCE AND COORDINATION ONLY
	SEE TITLEBLOCK FOR REVISION ISSUE DATE(S)

SHEET	SHEET TITLE	BID SET	PERMIT SET	REVISION 1	REVISION 2	REVISION 3	REVISION 4
-------	-------------	---------	------------	------------	------------	------------	------------

GENERAL							
G-001	GENERAL INFORMATION	X	X				
G-002	LIFE SAFETY ACCESSIBILITY PLAN	X	X				
G-002.1	OCCUPANCY LOAD PLAN	X	X				
G-003	ACCESSIBILITY GUIDELINES	X	X				
G-004	FOOD SERVICE PLAN	X	X				
G-005	PRE-APPROVED CONST. MATERIALS	X	X				
G-006	PRE-APPROVED CONST. MATERIALS	X	X				

DEMOLITION							
D-101	DEMOLITION FLOOR PLAN	X	X				
D-102	DEMOLITION CEILING PLAN	X	X				
D-201	DEMOLITION EXTERIOR ELEVATIONS	X	X				

ARCHITECTURAL							
A-001	ARCHITECTURAL SITE PLAN	X	X				
A-100	SCOPE OF WORK PLAN	X	X				
A-101	BUILDING FLOOR PLAN	X	X				
A-102	BUILDING FLOOR PENETRATION PLAN	X	X				
A-104	REFLECTED CEILING AND LIGHTING PLAN	X	X				
A-201	EXTERIOR ELEVATIONS	X	X				

INTERIORS							
I-101	FF & E PLAN	X	X				
I-102	CASEWORK PLAN	X	X				
I-103	CASEWORK SCHEDULES	X	X				
I-106	FLOOR FINISH PLAN	X	X				
I-107	WALL FINISH PLAN	X	X				
I-201	INTERIOR FINISH ELEVATIONS	X	X				
I-202	PERSPECTIVE VIEWS	X	X				
I-501	INTERIOR DETAILS	X	X				
I-502	INTERIOR DETAILS	X	X				
I-503	INTERIOR DETAILS	X	X				
I-505	INTERIOR DETAILS	X	X				
I-506	INTERIOR DETAILS	X	X				
I-507	INTERIOR DETAILS	X	X				
I-508	INTERIOR DETAILS	X	X				
I-509	INTERIOR DETAILS	X	X				
I-601	SCHEDULES	X	X				

PLUMBING							
P-111	PLUMBING PLAN	X	X				

ELECTRICAL							
E-001	ELECTRICAL NOTES	X	X				
E-101	ELECTRICAL DESIGN PLAN	X	X				
E-102	LIGHTING DESIGN PLAN	X	X				
E-601	PANEL BOARD SCHEDULES	X	X				
EN-001	ENERGY CALCULATIONS	X	X				

NOTE:

EXISTING COMPLIANT SPRINKLER SYSTEM TO REMAIN UNMODIFIED.

NO MECHANICAL SCOPE OF WORK. EXISTING COMPLIANT HVAC TO REMAIN

SITE AND OCCUPANCY

PROJECT DESCRIPTION:	MINOR RENOVATION		
BUILDING HEIGHT:	1 STORY		
BUILDING AREA:	1234 SF		
BUILDING USE:	COFFEE SHOP		
ZONING:	CENTRAL FLORIDA TOURISM OVERSIGHT DISTRICT		

TYPE OF USE:	COFFEE SHOP		
TYPE OF OCCUPANCY:	B - BUSINESS		
OCCUPANCY LOAD:	BEVERAGE PREP :	449 SF / 200	= 03
	WORKROOM :	594 SF / 300	= 02
	TOTAL OCCUPANCY:		= 05

TOTAL SQUARE FOOTAGE:	1234 SF		
EXIT CAPACITY:	EXIT 1: 42" WIDE		
	EXIT 2: 34" WIDE		
	TOTAL EXIT WIDTH PROVIDED: 76 IN.		
	0.2 X 05 OCCUPANTS = 1.0 IN. REQUIRED		

TRAVEL DISTANCE:	ALLOWED TRAVEL DISTANCE:	100' - 0"
	ACTUAL TRAVEL DISTANCE:	51' - 6"
	51' - 6" < 100' - 0" THEREFORE COMPLIES	

NUMBER OF EXITS:	MIN. NUMBER OF EXITS REQUIRED:	2
	NUMBER OF EXITS PROVIDED:	2

APPLICABLE CODES

2023 SUPPLEMENT TO THE 2018 EPCOT BUILDING CODE

2018 EPCOT BUILDING CODE W/ 2023 SUPPLEMENT
2018 EPCOT MECHANICAL CODE W/ 2023 SUPPLEMENT
2018 EPCOT PLUMBING CODE W/ 2023 SUPPLEMENT
2018 EPCOT ELECTRICAL CODE W/ 2023 SUPPLEMENT
2018 EPCOT FIRE CODE W/ 2023 SUPPLEMENT

CODE CLASSIFICATION

A. OCCUPANCY GROUP:	B - BUSINESS
B. CONSTRUCTION CLASSIFICATION TYPE:	IV-B, SPRINKLERED
C. AUTOMATIC FIRE SUPPRESSION	
SYSTEM INSTALLED:	YES
D. FIRE ALARM	YES
E. ZONING:	CENTRAL FLORIDA TOURISM OVERSIGHT DISTRICT
F. JURISDICTION/ COUNTY:	CENTRAL FLORIDA TOURISM OVERSIGHT DISTRICT

SCOPE OF WORK

REFER TO SHEET: A-100



VICINITY PLAN

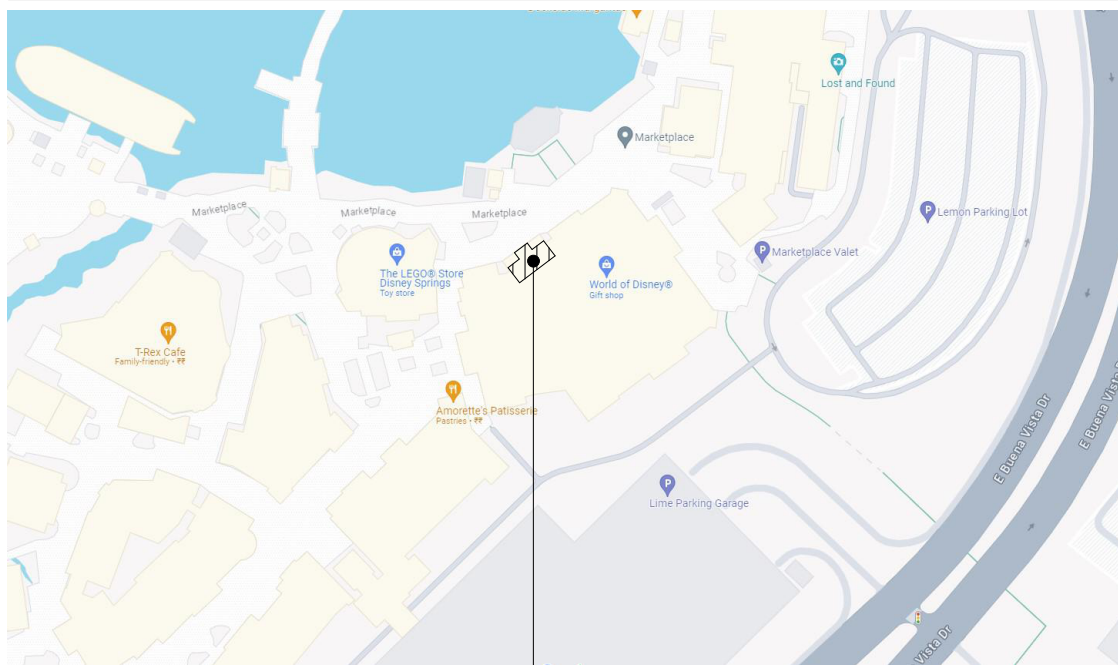

SITE



FOR CONSTRUCTION



© 2019 STARBUCKS COFFEE COMPANY

STARBUCKS®
2401 UTAH AVENUE SOUTH
SEATTLE, WASHINGTON 98134
(206) 318-1575

THESE DRAWINGS AND THE PROJECT MANUAL ARE CONFIDENTIAL AND SHALL REMAIN THE SOLE PROPERTY OF STARBUCKS CORPORATION, WHICH IS THE OWNER OF THE COPYRIGHT IN THIS WORK. THEY SHALL NOT BE REPRODUCED IN WHOLE OR IN PART, SHARED WITH THIRD PARTIES OR USED IN ANY MANNER ON OTHER PROJECTS OR EXTENSIONS TO THIS PROJECT WITHOUT THE PRIOR WRITTEN CONSENT OF STARBUCKS CORPORATION. THESE DRAWINGS AND SPECIFICATIONS ARE INTENDED TO EXPRESS DESIGN INTENT FOR A PROTOTYPICAL STARBUCKS STORE (WHICH IS SUBJECT TO CHANGE AT ANYTIME) AND DO NOT REFLECT ACTUAL SITE CONDITIONS. NEITHER PARTY SHALL HAVE ANY OBLIGATION NOR LIABILITY TO THE OTHER (EXCEPT STATED ABOVE) UNTIL A WRITTEN AGREEMENT IS FULLY EXECUTED BY BOTH PARTIES.

STARBUCKS TEMPLATE VERSION: i2023-10-23

Design Forum Architects Inc.

2056 Byers Rd
Miami SBURG, OH 45342
Tel: (844) 804-7700

Donald J. Rethman
Architect in Charge
License: AR0017303

Design Forum Engineering

2056 Byers Rd
Miami SBURG, OH 45342
Tel: (844) 804-7700

Timothy L. Raberding, PE
Professional Engineer
License: 62076

PROJECT NAME:
DISNEY SPRINGS MARKET PLACE

PROJECT ADDRESS:
**1680 E BUENA VISTA DR #A
LAKE BUENA VISTA, FL 32830**

STORE #:	21797
PROJECT #:	61339-085
ISSUE DATE:	02/16/24
DESIGNER:	MARTIN PEREZ
PRODUCTION DESIGNER:	ANDY MCLOUD
CHECKED BY:	DONALD RETHMAN

Revision Schedule			
Rev	Date	By	Description

SHEET TITLE:
GENERAL INFORMATION

SCALE: NO SCALE

SHEET NUMBER:
G-001.

2018 EPCOT PLUMBING CODE W/ 2023 SUPPLEMENT						
OCCUPANCY	MALE 03 OCC.	FEMALE 03 OCC.	TOTAL 05 OCC.			
FIXTURES	WATER CLOSETS 1 PER 75			URINALS*	LAVATORY 1 PER 200	WATER FOUNTAIN** 1 PER 100 OR STATION
	REQUIRED 1 M	1 F	0 M	1 M	1 F	0
	PROVIDED 1 M	1 F	0 M	1 M	1 F	0
*IN EACH BATHROOM OR TOILET ROOM, URINALS SHALL NOT BE SUBSTITUTED FOR MORE THAN 67% OF THE REQUIRED WATER CLOSETS IN ASSEMBLY OCCUPANCIES.						
**RETAIL ESTABLISHMENT SERVES WATER UPON REQUEST.						

2018 EPCOT PLUMBING CODE W/ 2023 SUPPLEMENT						
OCCUPANCY	MALE	FEMALE	TOTAL			
	03 OCC.	03 OCC.	05 OCC.			
FIXTURES	WATER CLOSETS			URINALS*	LAVATORY	WATER FOUNTAIN**
	1 PER 75				1 PER 200	1 PER 100 OR STATION
	REQUIRED	1 M	1 F	0 M	1 M	1 F
	PROVIDED	1 M	1 F	0 M	1 M	1 F
						0

*IN EACH BATHROOM OR TOILET ROOM, URINALS SHALL NOT BE SUBSTITUTED FOR MORE THAN 67% OF THE REQUIRED WATER CLOSETS IN ASSEMBLY OCCUPANCIES.

****RETAIL ESTABLISHMENT SERVES WATER UPON REQUEST.**

EXIT WIDTH REQUIRED - 05 OCC X 0.2	= 15.0 IN.
EXIT WIDTH PROVIDED	= 76 IN.
EXITS	= 42 IN. PRIMARY EXIT, 34 IN. SECONDARY EXIT
EXITS REQUIRED	= 02
EXITS PROVIDED	= 02
MAXIMUM ALLOWABLE TRAVEL DISTANCE	= 250 FT.
MAXIMUM TRAVEL DISTANCE PROVIDED	= 51 FT. 6 IN.
MINIMUM EXIT SEPARATION	N/A
EXIT SEPARATION PROVIDED	N/A

EXISTING COMPLIANT SPRINKLER SYSTEM TO REMAIN UNMODIFIED.

BEVERAGE PREP: 449 SQ. FT. / 200 SQ. FT. / OCC	03 OCC
WORKROOM: 594 SQ. FT. / 300 SQ. FT. / OCC	02 OCC
TOTAL INTERIOR OCCUPANCY:	05 OCC
TOTAL OCC LOAD:	05 OCC

<u>NAME</u>	<u>AREA</u>
BEVERAGE PREP	449 SF
UNOCCUPIABLE/NONSIMULTANEOUS	191 SF
WORKROOM	594 SF
GRAND TOTAL	1234 SF

1. THRESHOLDS TO BE BARRIER FREE COMPLIANT PER ALL APPLICABLE CODES.
2. BARRIER-FREE PATH OF TRAVEL.
3. PROVIDE TACTILE "EXIT" SIGNAGE.
4. PROVIDE INTERNATIONAL SYMBOL OF ACCESSIBILITY SIGN

OCCUPANCY CLASSIFICATION: B - BUSINESS

TOTAL OCCUPANTS: 05

EVERY ROOM OR SPACE THAT IS ASSEMBLY OCCUPANCY SHALL HAVE THE OCCUPANT LOAD OF THE ROOM OR SPACE POSTED IN A CONSPICUOUS PLACE, NEAR THE MAIN EXIT ACCESS DOORWAY. POSTED SIGNS SHALL BE OF AN APPROVED LEGIBLE PERMANENT DESIGN AND SHALL BE MAINTAINED BY THE OWNER AUTHORIZED AGENT.

B. EGRESS SHALL NOT PASS THROUGH KITCHENS, STORAGE ROOMS, CLOSETS OR SIMILAR SPACES.

C. PANIC AND FIRE EXIT HARDWARE, WHERE INSTALLED ON DOORS IN THIS BUILDING SHALL SATISFY THE FOLLOWING :

1. THE ACTUATION PORTION OF THE RELEASING DEVICE SHALL EXTEND AT LEAST ONE-HALF OF THE DOOR LEAF WIDTH.
2. THE MAXIMUM UNLATCHING FORCE DOES NOT EXCEED 15 POUNDS (6.8 KG).
3. PIVOTED OR BALANCED DOORS SHALL BE OF THE PUSH-PAD TYPE WHERE PANIC HARDWARE IS REQUIRED AND THE PAD SHALL NOT EXTEND ACROSS MORE THAN ONE-HALF OF THE DOOR WIDTH, MEASURED FROM THE LATCH SIDE.
4. PANIC HARDWARE LISTED IN ACCORDANCE WITH UL 305.
5. FIRE EXIT HARDWARE LISTED IN ACCORDANCE WITH UL 10C AND UL 305.

D. STRUCTURAL ELEMENTS, FIXTURES OR FURNISHINGS SHALL NOT PROJECT HORIZONTALLY FROM EITHER SIDE MORE THAN 4 INCHES (101 MM) OVER ANY WALKING SURFACE BETWEEN 27 INCHES (685 MM) AND 80 INCHES (2032 MM) ABOVE THE WALKING SURFACE. EXCEPTION: HANDRAILS SERVING STAIRS AND RAMPS ARE PERMITTED TO PROTRUDE 4 1/2 INCHES (115 MM) FROM THE WALL.

E. THE PATH OF EGRESS TRAVEL EXITS AND WITHIN EXITS IN THIS BUILDING SHALL BE IDENTIFIED BY EXIT SIGNS CONFORMING TO THE REQUIREMENTS OF SECTION 1011 AND AS NOTED BELOW:

1. EXIT SIGNS SHALL BE READILY VISIBLE FROM ANY DIRECTION OF EGRESS TRAVEL.
2. EXIT SIGNS SHALL BE LOCATED AS NECESSARY TO CLEARLY INDICATE THE DIRECTION OF EGRESS TRAVEL.
3. NO POINT IN A CORRIDOR SHALL BE MORE THAN 100 FT (30.5 M) OR THE LISTED VIEWING DISTANCE FOR THE SIGN, WHICHEVER IS LESS, FROM THE NEAREST VISIBLE EXIT SIGN.

F. WHERE KEY OPERATED LOCKING DEVICES ARE USED, POST A SIGN ON OR ADJACENT TO THE REQUIRED MAIN EXIT DOOR WITH 1 INCH (25 MM) LETTERING STATING THAT "THIS DOOR TO REMAIN UNLOCKED WHEN BUILDING IS OCCUPIED".

G. EGRESS DOORS OR GATES SHALL BE OPENABLE FROM THE EGRESS SIDE WITHOUT THE USE OF A KEY, SPECIAL KNOWLEDGE OR EFFORT. DOOR HANDLES, PULLS, LATCHES, LOCKS AND OTHER OPERATING DEVICES SHALL BE INSTALLED 34 INCHES (863 MM) TO 48 INCHES (1220 MM) ABOVE FINISHED FLOOR. MANUALLY OPERATED FLUSH BOLTS OR SURFACE BOLTS ARE NOT PERMITTED. THE UNLATCHING OF ANY DOOR OR LEAF SHALL NOT REQUIRE MORE THAN ONE OPERATION.

H. LANDINGS SHALL BE PROVIDED ON EACH SIDE OF DOORS AND SUCH LANDINGS SHALL BE AT THE SAME ELEVATION ON EACH SIDE OF THE DOOR. LANDINGS SHALL HAVE A WIDTH NOT LESS THAN THE WIDTH OF THE DOOR AND LENGTH MEASURED IN THE DIRECTION OF TRAVEL OF NOT LESS THAN 44 INCHES (1118 MM).



© 2019 STARBUCKS COFFEE COMPANY

STARBUCKS®
2401 UTAH AVENUE SOUTH
SEATTLE, WASHINGTON 98134
(206) 318-1575

THESE DRAWINGS AND THE PROJECT MANUAL ARE CONFIDENTIAL AND SHALL REMAIN THE SOLE PROPERTY OF STARBUCKS CORPORATION, WHICH IS THE OWNER OF THE COPYRIGHT IN THE WORK. THEY SHALL NOT BE REPRODUCED (IN WHOLE OR IN PART), SHARED WITH THIRD PARTIES OR USED IN ANY MANNER ON OTHER PROJECTS OR EXTENSIONS TO THIS PROJECT WITHOUT THE PRIOR WRITTEN CONSENT OF STARBUCKS CORPORATION. THESE DRAWINGS AND SPECIFICATIONS ARE INTENDED TO EXPRESS DESIGN INTENT FOR A PROTOTYPICAL STARBUCKS STORE (WHICH IS SUBJECT TO CHANGE WITHOUT NOTICE) AND ARE NOT TO BE USED UNDER ANY CONDITIONS. NEITHER PARTY SHALL HAVE ANY OBLIGATION OR LIABILITY TO THE OTHER (EXCEPT STATED ABOVE) UNTIL A WRITTEN AGREEMENT IS FULLY EXECUTED BY BOTH PARTIES.

STARBUCKS TEMPLATE VERSION: i2023-10-23

**Design Forum
Architects Inc.**

2056 Byers Rd
Miamisburg, OH 45343
Tel: (844) 804-7700

Donald J. Rethman
Architect In Charge
License: AR001730

Design Forum Engineering

2056 Byers Rd
Miamisburg, OH 45342
Tel: (844) 804-7700

Timothy L. Raberding, PE
Professional Engineer
License: 62078

FOR CONSTRUCTION

PROJECT NAME:
**DISNEY SPRINGS MARKET
PLACE**

PROJECT ADDRESS:
11680 E BUENA VISTA DR #A
LAKE BUENA VISTA, FL 32830

STORE #: 21797
PROJECT #: 61339-085
ISSUE DATE: 02/16/24
DESIGNER: MARTIN PEREZ
PRODUCTION DESIGNER: ANDY MCLOUD
CHECKED BY: DONALD RETHMA

Revision Schedule			
Rev	Date	By	Description

SHEET TITLE:
LIFE SAFETY
ACCESSIBILITY PLAN
SCALE: 1/4" = 1'-0"

SHEET NUMBER: G-002

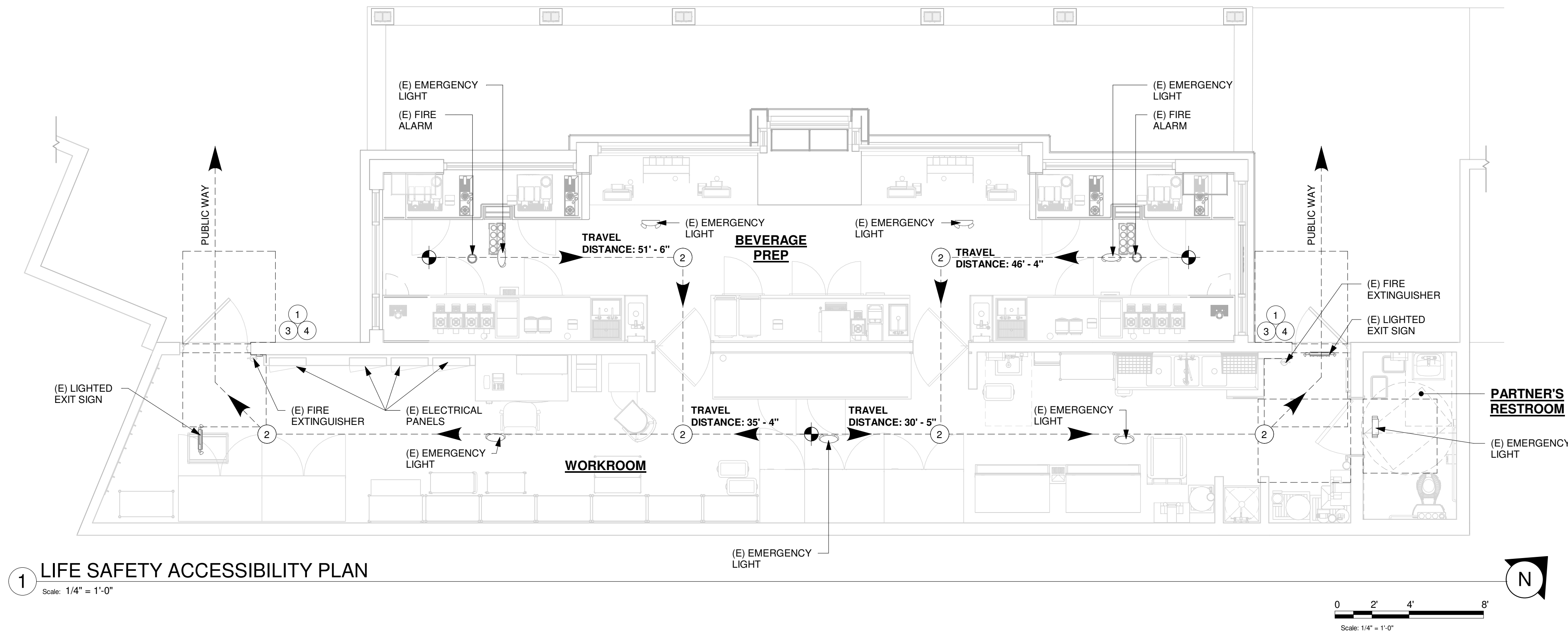

AREA COLOR LEGEND

	- BEVERAGE PREP.
	- UNOCCUPIABLE/NONSIMULTANEOUS
	- WORKROOM

AREA - OCCUPANT LOAD CALCS			
NAME	AREA (SF)	LOAD FACTOR	OCCUPANT LOAD
BEVERAGE PREP	449	200	3
UNOCCUPIABLE/NONSIMULTANEOUS	191	0	0
WORKROOM	594	300	2
GRAND TOTAL	1234		5

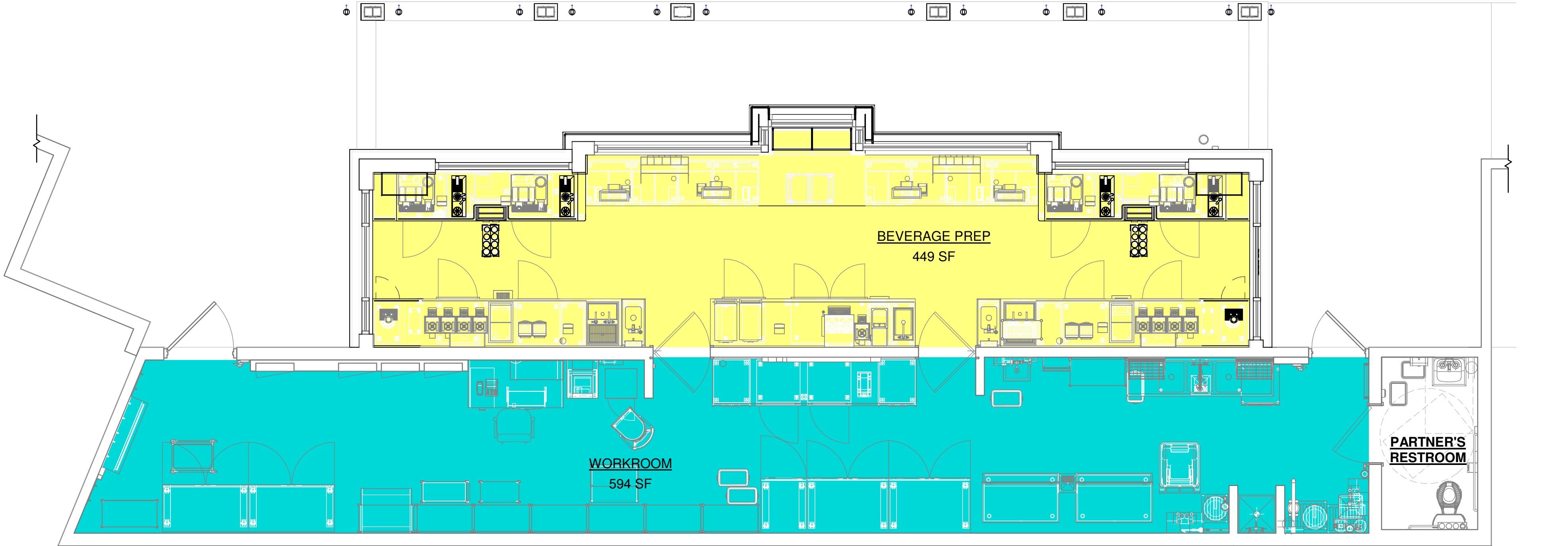

1 OCCUPANCY LOAD PLAN
Scale: 1/4" = 1'-0"

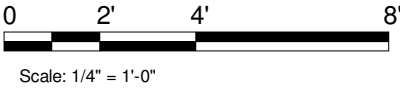

STARBUCKS®
2401 UTAH AVENUE SOUTH
SEATTLE, WASHINGTON 98134
(206) 318-1575

THESE DRAWINGS AND THE PROJECT MANUAL ARE CONFIDENTIAL AND SHALL REMAIN THE SOLE PROPERTY OF STARBUCKS CORPORATION, WHICH IS THE OWNER OF THE COPYRIGHT IN THIS WORK. THEY SHALL NOT BE REPRODUCED IN WHOLE OR IN PART, SHARED WITH THIRD PARTIES OR USED IN ANY MANNER ON OTHER PROJECTS OR EXTENSIONS TO THIS PROJECT WITHOUT THE PRIOR WRITTEN CONSENT OF STARBUCKS CORPORATION. THESE DRAWINGS AND SPECIFICATIONS ARE INTENDED TO EXPRESS DESIGN INTENT FOR A PROTOTYPICAL STARBUCKS STORE (WHICH IS SUBJECT TO CHANGE AT ANYTIME) AND DO NOT REFLECT ACTUAL SITE CONDITIONS. NEITHER PARTY SHALL HAVE ANY OBLIGATION NOR LIABILITY TO THE OTHER (EXCEPT STATED ABOVE) UNTIL A WRITTEN AGREEMENT IS FULLY EXECUTED BY BOTH PARTIES.

STARBUCKS TEMPLATE VERSION: i2023-10-23

Design Forum Architects Inc.

2056 Byers Rd
Miamisburg, OH 45342
Tel: (844) 804-7700

Donald J. Rethman
Architect In Charge
License: AR0017303

Design Forum Engineering

2056 Byers Rd
Miamisburg, OH 45342
Tel: (844) 804-7700

Timothy L. Raberding, PE
Professional Engineer
License: 62078

FOR CONSTRUCTION

PROJECT NAME:
DISNEY SPRINGS MARKET PLACE

PROJECT ADDRESS:
**1680 E BUENA VISTA DR #A
LAKE BUENA VISTA, FL 32830**

STORE #: 21797
PROJECT #: 61339-085
ISSUE DATE: 02/16/24
DESIGNER: MARTIN PEREZ
PRODUCTION DESIGNER: ANDY MCLOUD
CHECKED BY: DONALD RETHMAN

Revision Schedule			
Rev	Date	By	Description

SHEET TITLE:
OCCUPANCY LOAD PLAN

SCALE: 1/4" = 1'-0"

SHEET NUMBER:
G-002.1

3/8/2024 4:35:04 PM

GENERAL NOTES

1. GENERAL CONTRACTOR SHALL VISIT THE SITE, REVIEW THE BUILDING SHELL DRAWINGS AS SUBMITTED BY THE LANDLORD OR STARBUCKS SITE SURVEYOR AND BECOME THOROUGHLY FAMILIAR WITH THE SITE CONDITIONS PRIOR TO BIDDING OR CONSTRUCTION.
2. GENERAL CONTRACTOR SHALL CONSULT WITH STARBUCKS CONSTRUCTION MANAGER TO RESOLVE ANY CHANGES, OMISSIONS OR PLAN DISCREPANCIES PRIOR TO BIDDING OR CONSTRUCTION.
3. ALL WORK SHALL BE PERFORMED IN STRICT COMPLIANCE WITH LOCAL, COUNTY, STATE AND FEDERAL CODES AND ORDINANCES.
4. GENERAL CONTRACTOR SHALL VERIFY THE LOCATION OF ALL UTILITIES.
5. GENERAL CONTRACTOR TO VERIFY ALL DIMENSIONS, INCLUDING CLEARANCES REQUIRED BY OTHER TRADES AND NOTIFY STARBUCKS CONSTRUCTION MANAGER OF ANY DISCREPANCIES PRIOR TO PROCEEDING WITH THE WORK. ALL DIMENSIONS ARE TO THE FACE OF THE FINISHED SURFACE UNLESS OTHERWISE NOTED. ALL DIMENSIONS TO BE TAKEN FROM DESIGNATED DATUM POINT. DO NOT SCALE DRAWINGS.
6. GENERAL CONTRACTOR SHALL PATCH AND REPAIR ALL EXISTING WALLS, FLOORS, CEILINGS OR OTHER SURFACES IDENTIFIED TO REMAIN THAT MAY BECOME DAMAGED DURING THE COURSE OF THE WORK.
7. THE GENERAL CONTRACTOR IS RESPONSIBLE FOR OBTAINING PERMITS FOR FIRE PROTECTION, PLUMBING, MECHANICAL AND ELECTRICAL SYSTEMS PRIOR TO INSTALLATION OF SUCH SYSTEMS.
8. GENERAL CONTRACTOR SHALL RETAIN ONE SET OF THE PLANS TO NOTE AND DOCUMENT ALL CHANGES DURING CONSTRUCTION. THIS SET SHALL BE A PART OF THE GENERAL CONTRACTOR'S "STORE CLOSE-OUT PACKAGE" AS DESCRIBED IN THE CONSTRUCTION MANAGEMENT AGREEMENT.
9. GENERAL CONTRACTOR IS RESPONSIBLE FOR COORDINATING DELIVERY OF MATERIALS FROM STARBUCKS CONTRACTED THIRD PARTY LOGISTICS DISTRIBUTION SERVICES AND VENDOR DIRECT SHIPMENTS. REFER TO CONSTRUCTION MANAGEMENT AGREEMENT FOR METHODS AND LEAD TIMES.
10. RESPONSIBILITY FOR SUPPLY AND DELIVERY OF MATERIALS AND EQUIPMENT IS IDENTIFIED IN THE DRAWING SCHEDULE SHEETS UNDER THE COLUMN LABELED "RESPONSIBILITY".
11. FOR THE PURPOSE OF THE DOCUMENTS, TO "INSTALL", SHALL MEAN TO PROVIDE ALL FASTENERS, MISCELLANEOUS HARDWARE, BLOCKING, ELECTRICAL CONNECTIONS, PLUMBING CONNECTIONS, AND OTHER ITEMS REQUIRED FOR A COMPLETE AND OPERATION INSTALLATION, UNLESS OTHERWISE NOTED.
12. ALL ITEM SUBSTITUTIONS MUST BE APPROVED BY THE STARBUCKS DESIGN MANAGER.
13. REFER TO ITEM CUTSHEETS FOR ADDITIONAL INFORMATION.

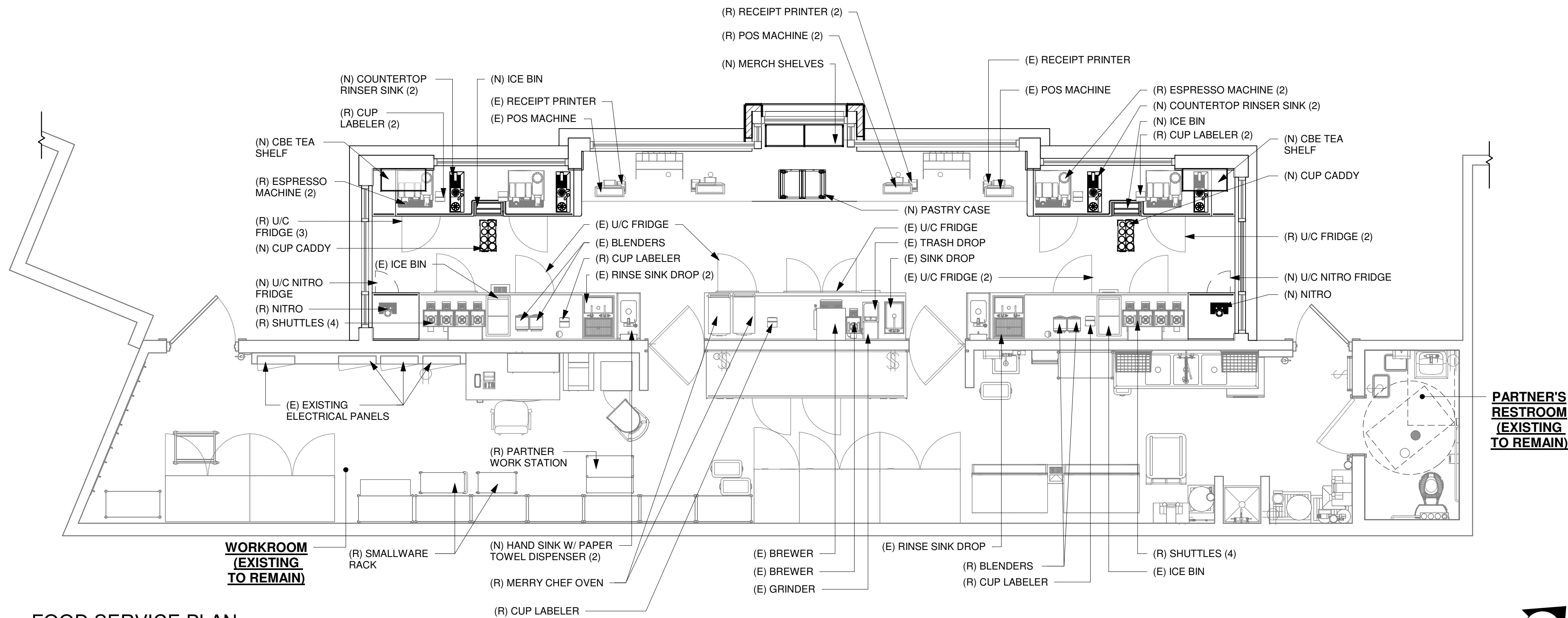

1 FOOD SERVICE PLAN

Scale: 1/4" = 1'-0"

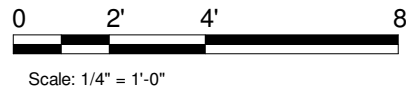

FOR CONSTRUCTION



STARBUCKS®
2401 UTAH AVENUE SOUTH
SEATTLE, WASHINGTON 98134
(206) 318-1575

THESE DRAWINGS AND THE PROJECT MANUAL ARE CONFIDENTIAL AND SHALL REMAIN THE SOLE PROPERTY OF STARBUCKS CORPORATION, WHICH IS THE OWNER OF THE COPYRIGHT IN THIS WORK. THEY SHALL NOT BE REPRODUCED IN WHOLE OR IN PART, SHARED WITH THIRD PARTIES OR USED IN ANY MANNER ON OTHER PROJECTS OR EXTENSIONS TO THIS PROJECT WITHOUT THE PRIOR WRITTEN CONSENT OF STARBUCKS CORPORATION. THESE DRAWINGS AND SPECIFICATIONS ARE INTENDED TO EXPRESS DESIGN INTENT FOR A PROTOTYPICAL STARBUCKS STORE (WHICH IS SUBJECT TO CHANGE AT ANYTIME) AND DO NOT REFLECT ACTUAL SITE CONDITIONS. NEITHER PARTY SHALL HAVE ANY OBLIGATION NOR LIABILITY TO THE OTHER (EXCEPT STATED ABOVE) UNTIL A WRITTEN AGREEMENT IS FULLY EXECUTED BY BOTH PARTIES.

STARBUCKS TEMPLATE VERSION: i2023-10-23

Design Forum Architects Inc.

2056 Byers Rd
Miamisburg, OH 45342
Tel: (844) 804-7700

Donald J. Rethman
Architect In Charge
License: AR0017303

Design Forum Engineering

2056 Byers Rd
Miamisburg, OH 45342
Tel: (844) 804-7700

Timothy L. Raberding, PE
Professional Engineer
License: 62078

PROJECT NAME:
DISNEY SPRINGS MARKET PLACE

PROJECT ADDRESS:
**1680 E BUENA VISTA DR #A
LAKE BUENA VISTA, FL 32830**

STORE #: 21797
PROJECT #: 61339-085
ISSUE DATE: 02/16/24
DESIGNER: MARTIN PEREZ
PRODUCTION DESIGNER: ANDY MCLOUD
CHECKED BY: DONALD RETHMAN

Revision Schedule			
Rev	Date	By	Description

SHEET TITLE:
FOOD SERVICE PLAN

SCALE: 1/4" = 1'-0"

SHEET NUMBER:

G-004

PRE-APPROVED LIST FOR LOW EMMITING MATERIALS

MANUFACTURER - PRODUCT VOC CONTENT	
ABS WELDING ADHESIVE	LIMIT 325 g/L
IPS CORPORATION - WELD-ON 2771 AND 2773 - ABS PIPE CEMENT	325 g/L
IPS CORPORATION - WELD-ON 773 - ABS PIPE CEMENT	<325 g/L
OATEY - LO-VOC ABS BLACK SOLVENT CEMENT	325 g/L

CARPET ADHESIVE	LIMIT 50 g/L
HB FULLER - TEC 749 RELEASE PRESS	0 g/L
MAPEI - ULTRABOND ECO 120	43 g/L
MAPEI - ULTRABOND ECO 800	0 g/L
ROBERTS - 6700 SUPERIOR	0 g/L

CERAMIC TILE ADHESIVE	LIMIT 65 g/L
DUPONT SURFACES - CORIAN SOLID SURFACES JOINT ADHESIVE	<50 g/L
LATICRETE - 252 SILVER	0 g/L
LATICRETE - 254 PLATINUM	0.5 g/L
LATICRETE - 255 MULTIMAX	0 g/L
LATICRETE - 317 THIN SET	2.5 g/L
MAPEI - KERABOND	0 g/L
MAPEI - KERASET	0 g/L
MAPEI - PLANIPATCH	0 g/L
MAPEI - PLANIPATCH PLUS	53 g/L
MAPEI - TYPE 1	60 g/L
MAPEI - ULTRAFLEX 1	0 g/L
MAPEI - ULTRAFLEX 2	0 g/L
MAPEI - ULTRAFLEX S2 MONO	<12 g/L
MAPEI - ULTRAMASTIC ECO	57 g/L
RAECO - R-2000 BONDING AGENT	2.5 g/L

CONTACT ADHESIVE	LIMIT 80 g/L
3M - FASTBOND CONTACT ADHESIVE	77 g/L
HENKEL - LEPAGE CONTACT CEMENT	<10 g/L
HENKEL - LEPAGE PRES-TITE GREEN CONTACT CEMENT	<10 g/L

CPVC ADHESIVE	LIMIT 490 g/L
OATLEY - HEAVY DUTY CPVC ORANGE SOLVENT CEMENT	77 g/L
OATLEY - FLOWGUARD GOLD ALL WEATHER 1 STEP SOLVENT CEMENT	<10 g/L

DRYWALL AND PANEL ADHESIVE	LIMIT 50 g/L
DATENBLATT_A814 - PART A AND B	0 g/L
FRANKLIN INTERNATIONAL - MARLITE C-551	2.6 g/L
FRANKLIN INTERNATIONAL - TITEBOND SOLVENT FREE FAST GRAB	2.6 g/L
LIQUID NAILS - FRP - 310	34 g/L
GREEN GLUE COMPANY - GREEN GLUE	<5 g/L
ROMAN - PRO-774	0 g/L

MULTI-PURPOSE CONSTRUCTION ADHESIVE	LIMIT 70 g/L
3M - SCOTCH-WELD URETHANE ADHESIVE DP-620NS, BLACK	<10 g/L
ELMER'S - CARPENTER'S INTERIOR WOOD GLUE	<1 g/L
EVERBUILD - GUN A NAIL STANDARD	25.3 g/L
FRANKLIN INTERNATIONAL - TITEBOND III WOOD GLUE	5.6 g/L
HENKEL - LEPAGE CARPENTER'S GLUE	<2 g/L
HENKEL - LEPAGE EPOXY RESIN	.38 g/L
HENKEL - LEPAGE PL PREMIUM	45 g/L
LIQUID NAILS - LN 704	22 g/L
LIQUID NAILS - LN 903	<70 g/L
ROMAN - PRO-838	17.2 g/L
ROMAN - PRO-880	<50 g/L
ROMAN - PRO-935	8 g/L
SIKA - SIKABOND	48.3 g/L

PRE-APPROVED LIST FOR LOW EMMITING MATERIALS

MANUFACTURER - PRODUCT VOC CONTENT	
PVC WELDING	LIMIT 510 g/L
IPS CORPORATION - IPEX SYS 15 GREY	<510 g/L
IPS CORPORATION - WELD_ON 782 CLEAR CEMENT FOR PVC	<510 g/L
IPS CORPORATION - WELD-ON 711 LOW VOC PIPE CEMENT	<510 g/L
IPS CORPORATION - WELD-ON 780 CLEAR CEMENT FOR PVC	<510 g/L
IPS CORPORATION - WELD-ON 781 CLEAR CEMENT FOR PVC	<510 g/L
IPS CORPORATION - WELD-ON 781 GREY CEMENT FOR PVC	<510 g/L
IPS CORPORATION - WELD-ON 810 - 2 COMPONENT ADHESIVE	50 g/L
IPS CORPORATION - WELD-ON DUIT 413 - PVC PIPE CEMENT	510 g/L
OATEY - CLEAR ADVANCED PVC CEMENT	<510 g/L
TIGRE - ADESIVO AQUATHERM (AQUATHERM E ESPECIAL) CPVC	330 g/L
TIGRE - ADESIVO PLASTICO PARA PVC - INCOLOR	332.14 g/L

ADHESIVE PRIMER FOR PLASTIC	LIMIT 550 g/L
IPS CORPORATION - WELD-ON PLUMBING CLEAR PRIMER FOR PVC	550 g/L
IPS CORPORATION - WELD-ON PLUMBING PURPLE PRIMER FOR PVC	550 g/L
OATLEY - PURPLE PRIMER NSF LISTED	550 g/L

SPECIAL PURPOSE AEROSOL ADHESIVE	LIMIT 70% BY WEIGHT
IPS CORPORATION - WELD-ON PLUMBING CLEAR PRIMER FOR PVC	64%

SUBFLOOR ADHESIVE	LIMIT 50 g/L
FRANKLIN INTERNATIONAL - GREENCHOICE WEATHERPROOF SUBFLOOR ADHESIVE (TITEBOND)	550 g/L
HENKEL - OSI PRO SERIES 450 SUBFLOOR ADHESIVE	<2 g/L

VCT ADHESIVE	LIMIT 50 g/L
BALL - STYCCIBOND F44	48 g/L
ROMAN - VOV 11901	5 g/L
ROMAN - VOV 11905	5 g/L

WOOD FLOORING ADHESIVE	LIMIT 100 g/L
ARMSTRONG WORLD INDUSTRIES - EVERLAST PREMIUM URETHANE	77 g/L
ARMSTRONG WORLD INDUSTRIES - HARTCO 57 WOOD FLOORING - URETHANE	65 g/L
ARMSTRONG WORLD INDUSTRIES - PROCONNECT WOOD FLOORING - ACRYLIC	7 g/L
HENKEL - LOCTITE PL400 SUBFLOOR ADHESIVE	5.2 g/L
SIKA CORPORATION - SIKABOND-T54 - URETHANE	30.38 g/L
SIKA CORPORATION - SIKABOND-T55 - URETHANE	83 g/L

ARCHITECTURAL SEALANT	LIMIT 250 g/L
3M - FIRE BARRIER CP-25WB+	<1 g/L
3M - FIRE BARRIER MOLDABLE PUTTY+	0 g/L
BALL - STOPGP P131 PRIMER	15 g/L
BASF - SONOLASTIC	<100 g/L
CERTAINTED - PROROC READY-MIX JOINT COMPOUND	0 g/L
CUSTOM BUILDING PRODUCTS - POLYBLEND SANDED GROUT	0 g/L
DAP - ALEX PAINTERS'S ACRYLIC LATEX CAULK - ALL COLORS	59.2 g/L
DAP - ALEX PLUS ACRYLIC LATEX CAULK SILICONE - CLEAR	44.4 g/L
DAP - DYNAFLEX 230	49 g/L
DAP - KWIK SEAL TUB & TILE CAULKING - ALL COLORS	25.4 g/L
DAP - SILICONE PLUS RUBBER KITCHEN & BATH SEALANT	<40 g/L
DATENBLATT - PCI ZEMTEC 1K	.015 g/L
DATENBLATT - MAPESIL AC	26 g/L
DESIGN POLYMERICs - 1010 WATER BASED DUCT SEALANT	0 g/L
DESIGN POLYMERICs - 1020 WATER BASED DUCT SEALANT	0 g/L
DESIGN POLYMERICs - 1030 WATER BASED DUCT SEALANT	0 g/L
DOW CORNING - 732 SILICONE	35 g/L
DOW CORNING - 786 SILICONE	33 g/L
DOW CORNING - HVAC/R SILICONE	33 g/L
DYE-N-SEAL-DECORATIVE CONCRETE DYE	0 g/L

PRE-APPROVED LIST FOR LOW EMMITING MATERIALS

MANUFACTURER - PRODUCT VOC CONTENT	
ARCHITECTURAL SEALANT	LIMIT 250 g/L
DUCTMATE INDUSTRIES - PRO SEAL	41 g/L
EUCLID CHEM CO - CLEARSEAL WB 150	134 g/L
GE - SILICONE SEALANT	20 g/L
GRABBER - GRABBERGARD EFC	32.5 g/L
HAMILTON DRYWALL PRODUCTS - POWDERED JOINT CEMENT	0 g/L
HARDCAST CARLISLE - DUCTSEAL 321	75 g/L
HARDCAST CARLISLE - IRONGRIP 601	49 g/L
HENKEL - OSI PRO-SERIES	<50 g/L
HERCULES - STAY PUT PUTTY	0 g/L
IDEAL CHEMICAL PRODUCTS - IDEALSEAL UNIVERSAL SILICONE	0 g/L
IPS - WELD-ON ALL SEAL PIPE JOINT COMPOUND	0 g/L
LATICRETE - 1500 SANDED GROUT	0 g/L
LATICRETE - 1600 UNSANDED GROUT	0 g/L
LATICRETE - LATASIL SILICONE	37.16 g/L
LATICRETE - PERMACOLOR GROUT	0 g/L
LATICRETE - PREMIUM ACRYLIC CAULK	50 g/L
LATICRETE - SPECTRALOCK	.031 g/L
MAPEI - KERACAULK S	41 g/L
MAPEI - KERACOLOR S	0 g/L
MAPEI - KERACOLOR U	0 g/L
MAPEI - KERALASTIC MORTAR	0 g/L
MAPEI - KERAPLY	3 g/L
MAPEI - KERAPOXY - PART A	7 g/L
MAPEI - KERAPOXY IEG - PART A	21 g/L
MAPEI - ULTRACOLOR PLUS	0 g/L
MAPEI - ULTRACONTACT	0 g/L
MAPEI - ULTRAFLEX LFT	0 g/L
MAPEI - ULTRALITE MORTAR	0 g/L
MAPEI - ULTRALITE MORTAR PRO	0 g/L
MOMENTIVE - SCS1000 SILICONE SEALANT	20 g/L
MOMENTIVE - SILICONE RUBBER SEALANT	27 g/L
NATIONAL GYPSUM - READY MIX JOINT COMPOUNDS - PROFORM (MULTIPLE PRODUCTS)	2 g/L
NR4000 - WHITE LIGHTNING SILICONIZED ACRYLIC LATEX CAULK	43 g/L
OATEY - GREAT WHITE PJC	3 g/L
OATEY - PLUMBERS PUTTY	0 g/L
PCI SECCORAL 1 K	1.5 g/L
POLYMER ADHESIVE - AIRSEAL #22	<21 g/L
POLYMER ADHESIVE - AIRSEAL #33	35 g/L
REDGARD - F1051	5 g/L
RIGIPS - SUPER FUGENFULLER JOINT COMPOUND	0.009 g/L
SICHERHEITSDATENBLATT - BRILLUX ACRYLIC SEALANT 395	20 g/L
SICHERHEITSDATENBLATT - BRILLUX AIRLESS-SPACHTEL 1890	1 g/L
SICHERHEITSDATENBLATT - BRILLUX RIGIPS	0.0009 g/L
SICHERHEITSDATENBLATT - BRILLUX CREGLAS ELF 377	1 g/L
SICHERHEITSDATENBLATT - BRILLUX UNIFLOTT 6 JOINT COMPOUND	0 g/L
SICHERHEITSDATENBLATT - BRILLUX UNIFLOTT 8 JOINT COMPOUND	0 g/L
SIKAGARD - HIGH GLOSS CLEAR SEALER	<20 g/L
SOLOCROM - JUNTA PLAC MASILLA	3 g/L
SONNEBORN, DIVISION OF BASF - OMNI-PLUS	0 g/L
SONNEBORN, DIVISION OF BASF - SONOLAC	41 g/L
SOUDAL - FIX ALL CLASSIC	33.4 g/L
SPECSEAL - SERIES SSS INTUMESCENT SEALANT	22 g/L
TITEBOND - PAINTER'S PLUS CAULK - CLEAR	28 g/L
TITEBOND - PAINTER'S PLUS CAULK - WHITE OR COLORS	33 g/L
TREMCO - TREMFLEX 834 - WHITE	22 g/L
TREMCO - TREMSIL 200 - CLEAR	1 g/L
TREMCO - TREMSTOP ACRYLIC	35 g/L

PRE-APPROVED LIST FOR LOW EMMITING MATERIALS

MANUFACTURER - PRODUCT VOC CONTENT	
ARCHITECTURAL SEALANT	LIMIT 250 g/L
USG - FIRECODE COMPOUND	<2 g/L
USG (US GYPSUM CO) - BEADEX ALL PURPOSE DRYWALL	<2 g/L
USG (US GYPSUM CO) - BEADEX LITE TAPING DRYWALL	<2 g/L
USG (US GYPSUM CO) - SHEETROCK ALL PURPOSES JOINT COMPOUND	0 g/L
VERSAFLEX, INC. - SL/45 PART B (HARDNER)	0 g/L
VERSAFLEX, INC. - SL/45 PART B (PRE-POLYMER)	0 g/L
W R GRACE - FLAMESAFE FS 1900 FIRESTOP	10.86 g/L
WESTPAC MATERIALS - FAST SET 20 - DRYWALL JOINT AND PATCHING COMPOUND	0 g/L
WESTPAC MATERIALS - FAST SET 40 - DRYWALL JOINT AND PATCHING COMPOUND	0 g/L
WESTPAC MATERIALS - FAST SET LITE 5 - DRYWALL JOINT AND PATCHING COMPOUND	0 g/L
WESTPAC MATERIALS - ECO SET LITE 20 - DRYWALL JOINT AND PATCHING COMPOUND	0 g/L
WESTPAC MATERIALS - ECO SET LITE 40 - DRYWALL JOINT AND PATCHING COMPOUND	0 g/L
WESTPAC MATERIALS - ECO SET LITE 90 - DRYWALL JOINT AND PATCHING COMPOUND	0 g/L

ARCHITECTURAL PAINTS/COATINGS/PRIMER - FLATS		LIMIT 50 g/L
C2 - L-8000 LOVO INTERIOR LATEX NON-REFLECTIVE FLAT		<50 g/L
ICI - DULUX		30 g/L
SHERWIN-WILLIAMS - HARMONY INTERIOR LATEX PRIMER		0 g/L
SHERWIN-WILLIAMS - PROMAR LATEX PRIMER		0 g/L

ARCHITECTURAL PAINTS/COATINGS/PRIMER - NON-FLATS	LIMIT 150 g/L
BRILLUX - PM 270	<100 g/L
BRILLUX - ACYL-FASSADENFARBE	25 g/L
BRILLUX - LF595	1 g/L
BRILLUX - PM246	<100 g/L
C2 - L1800 LOVO WALLBOARD PRIMER	<50 g/L
C2 - L8200 LOVO INTERIOR LATEX EGGSHELL	<50 g/L
C2 - L8400 LOVO INTERIOR LATEX SEMI-GLOSS	<50 g/L
ICI - DULUX ECOSURE WATER-BASED GLOSS	75 g/L
ICI - DULUX LIFEMASTER EGGSHELL INTERIOR LATEX ENAMEL	0 g/L
ICI - DULUX LIFEMASTER SEMI-GLOSS INTERIOR LATEX ENAMEL	0 g/L
SHERWIN-WILLIAMS - COLORACCENTS, EGGSHELL	126 g/L
SHERWIN-WILLIAMS - DTM ACRYLIC PRIMER	132 g/L
SHERWIN-WILLIAMS - ECOSELECT ZERO VOC EGGSHELL LATEX	0 g/L
SHERWIN-WILLIAMS - ECOSELECT ZERO VOC INTERIOR LATEX EGGSHELL	<40 g/L
SHERWIN-WILLIAMS - HARMONY INTERIOR LATEX PRIMER	0 g/L
SHERWIN-WILLIAMS - HARMONY INTERIOR SEMI-GLOSS	<50 g/L
SHERWIN-WILLIAMS - HARMONY, EGGSHELL	<50 g/L
SHERWIN-WILLIAMS - PRO INDUSTRIAL PRO-CRYL ACRYLIC PRIMER	96 g/L
SHERWIN-WILLIAMS - PROMAR200 PRIMER	91 g/L
SHERWIN-WILLIAMS - PROMAR400 LATEX EGGSHELL, EXTRA WHITE	0 g/L
SHERWIN-WILLIAMS - PROMAR400 LATEX SEMI-GLOSS, EXTRA WHITE	0 g/L

ANTICORROSIVE/ANTIRUST PAINT	LIMIT 250 g/L
CAFCO - SPRAYFILM WB 4	0 g/L
ICI PAINTS - DEVOE DEVFLEX 4020PF	91 g/L
SHERWIN-WILLIAMS - WATER BASED CATALYZED EPOXY	120 g/L

CLEAR WOOD FINISHES - VARNISH	LIMIT 350 g/L
SHERWIN-WILLIAMS - WOOD CLASSICS WATERBORNE POLYURETHANE VARNISH	311 g/L

FLOOR COATINGS	LIMIT 100 g/L
MAPEI - MAPECEM QUICKPATCH	0 g/L
ADVANCED FLOOR PRODUCTS - RETROPLACE 99	0 g/L

FOR CONSTRUCTION



© 2019 STARBUCKS COFFEE COMPANY

STARBUCKS®
2401 UTAH AVENUE SOUTH
SEATTLE, WASHINGTON 98134
(206) 318-1575

THESE DRAWINGS AND THE PROJECT MANUAL ARE CONFIDENTIAL, AND SHALL REMAIN THE SOLE PROPERTY OF STARBUCKS CORPORATION, WHICH IS THE OWNER OF THE COPYRIGHT IN THIS WORK. THEY SHALL NOT BE REPRODUCED (IN WHOLE OR IN PART), SHARED WITH THIRD PARTIES OR USED IN ANY MANNER ON OTHER PROJECTS OR EXTENSIONS TO THIS PROJECT WITHOUT THE PRIOR WRITTEN CONSENT OF STARBUCKS CORPORATION. THESE DRAWINGS AND ANY INFORMATION CONTAINED THEREIN ARE PROVIDED AS INTENT FOR A PROTOTYPE, STARBUCKS STORY, WHICH IS SUBJECT TO CHANGE AT ANYTIME) AND DO NOT REFLECT ACTUAL SITE CONDITIONS. NEITHER PARTY SHALL HAVE ANY OBLIGATION NOR LIABILITY TO THE OTHER (EXCEPT STATED ABOVE) UNTIL A WRITTEN AGREEMENT IS FULLY EXECUTED BY BOTH PARTIES.

STARBUCKS TEMPLATE VERSION: i2023-10-23

Design Forum Architects Inc.

2056 Byers Rd
Miamisburg, OH 45342
Tel: (844) 804-7700

Donald J. Rethman
Architect In Charge
License: AR0017303

Design Forum Engineering

**2056 Byers Rd
Miamisburg, OH 45342
Tel: (844) 804-7700**

Timothy L. Raberding, PE
Professional Engineer
License: 62078

PROJECT NAME:
DISNEY SPRINGS MARKET
PLACE

PROJECT ADDRESS:
1680 E BUENA VISTA DR #A
LAKE BUENA VISTA, FL 32830

STORE #: 21797
PROJECT #: 61339-085
ISSUE DATE: 02/16/24
DESIGNER: MARTIN PER
PRODUCTION DESIGNER: ANDY MCLOU
CHECKED BY: DONALD RET

Revision Schedule			
Rev	Date	By	Description

SHEET TITLE:
PRE-APPROVED CONST.
MATERIALS
SCALE: NO SCALE

SHEET NUMBER: G-005

PRE-APPROVED LIST FOR
LOW EMMITING MATERIALS

MANUFACTURER - PRODUCT VOC CONTENT		
WATERPROOFING SEALERS		LIMIT 250 g/L
ADVANCED FLOOR PRODUCTS - RETROGUARD		100 g/L
AMERIPOLISH - PROGUARD STAIN SHIELD		<50 g/L
DEVOE - WATERBORNE EPOXY		200 g/L
H&C - CONCRETE SEALER		250 g/L
MAPEI - MAPELASTIC AQUADEFENSE		0 g/L
SCOFIELD - FORMULA ONE		0 g/L
SCOFIELD - FORMULA ONE FINISH COAT		0 g/L
SCOFIELD - FORMULA ONE GUARD-W		<100 g/L
SCOFIELD - FORUMLA ONE DYE		10.7 g/L
SCOFIELD - FORUMLA ONE LITHIUM DENSIFIER		0 g/L
SEALSOURCE - KROMAPOLISH		0 g/L
STAINS		LIMIT 250 g/L
H&C - CONCRETE STAIN		246 g/L
AMERIPOLISH - COLOR JUICE COATING		0 g/L
DALYS - WOODBORNE WOOD STAIN		<50 g/L
CARPET		
INTERFACEFLOR - GLP		CRI GREEN LABEL
INTERFACEFLOR - SOFTSISAL		CRI GREEN LABEL
LEES CARPET TILE - GROUND STRATA MODULAR		CRI GREEN LABEL
SHAW INDUSTRIES - VIBE		CRI GREEN LABEL

PRE-APPROVED LIST FOR
LOW EMMITING MATERIALS

MANUFACTURER - PRODUCT VOC CONTENT		
HARD SURFACE FLOORING		
NON-ORGANIC GLAZED TILE - GENERIC (ALL NON-ORGANIC, GLAZED TILE COMPLIES)		N/A
ALTRO LTD - STRONGHOLD 30	FLOORSORE	
ALTRO LTD - AQUARIUS	FLOORSORE	
ALTRO LTD - ATLAS 40	FLOORSORE	
ALTRO LTD - CONTRAX	FLOORSORE	
ALTRO LTD - DESIGNER 25	FLOORSORE	
ALTRO LTD - IMPRESSIONIST II	FLOORSORE	
ALTRO LTD - MARINE 20	FLOORSORE	
ALTRO LTD - MAXIS 25	FLOORSORE	
ALTRO LTD - MIRICA	FLOORSORE	
ALTRO LTD - SUPREMA II	FLOORSORE	
ALTRO LTD - TIMBERSAFE II	FLOORSORE	
ALTRO LTD - WALKWAY 20	FLOORSORE	
ALTRO LTD - WALKWAY 20D	FLOORSORE	
ALTRO LTD - XPRESSLAY	FLOORSORE	
CROSSVILLE INC - AMERCANO	FLOORSORE	
CROSSVILLE INC - BLUESTONE	FLOORSORE	
CROSSVILLE INC - BUILDING BLOX	FLOORSORE	
CROSSVILLE INC - CLASSIC MOSAICS	FLOORSORE	
CROSSVILLE INC - COLOR BLOX EC	FLOORSORE	
CROSSVILLE INC - COLOR BLOX MOSAICS	FLOORSORE	
CROSSVILLE INC - COLOR BLOX TOO	FLOORSORE	
CROSSVILLE INC - COTTO AMERICANA	FLOORSORE	
CROSSVILLE INC - CROSS COLORS	FLOORSORE	
CROSSVILLE INC - CROSS COLORS LP	FLOORSORE	
CROSSVILLE INC - ECOCYCLE	FLOORSORE	
CROSSVILLE INC - MAIN STREET	FLOORSORE	
CROSSVILLE INC - PALAIS	FLOORSORE	
CROSSVILLE INC - POMPEII	FLOORSORE	
CROSSVILLE INC - RETRO ACTIVE	FLOORSORE	
CROSSVILLE INC - STRUCTURE	FLOORSORE	
CROSSVILLE INC - TEXTURES	FLOORSORE	
CROSSVILLE INC - TUSCAN CLAY	FLOORSORE	
CROSSVILLE INC - ULTIMETAL	FLOORSORE	
CROSSVILLE INC - VISTA AMERICANA	FLOORSORE	
CROSSVILLE INC - WEATHERSTONE	FLOORSORE	
CROSSVILLE INC - WOOD IMPRESSIONS	FLOORSORE	

PRE-APPROVED LIST FOR
LOW EMMITING MATERIALS

MANUFACTURER - PRODUCT VOC CONTENT		
COMPOSITE WOOD		NO ADDED UREA-FORMALDEHYDE
ANY - APA RATED STRUCTURAL PLYWOOD (EXPOSURE 1 OR EXTERIOR)		YES
COLUMBIA FOREST PRODUCTS - EUROPLY PLUS		YES
COLUMBIA FOREST PRODUCTS - PUREBOND		YES
EGGERS INDUSTRIES - 206 5-PLY		YES
GLASTEEL - GLASLINER - FRP		YES
GRAHAM WOOD DOORS - GPD-45 5-PLY AGRIFIBER		YES
GRAHAM WOOD DOORS - GPD-AP 5-PLY AGRIFIBER		YES
GRAHAM WOOD DOORS - GPD-EC 5-PLY ENGINEERED COMPOSITE		YES
GRAHAM WOOD DOORS - GPD-SL 5-PLY STAVE LUMBER		YES
LYDEN DOORS - CD200 NAUF PARTICLEBOARD CORE		YES
LYDEN DOORS - CD250 AGFIBER CORE		YES
LYDEN DOORS - CD300 NAUF STAVE LUMBER CORE		YES
LYDEN DOORS - CD350 STRUCTURAL COMPOSITE CORE		YES
MARSHFIELD - ENVIRONMENTAL CLASS		YES
NAUF - COMPOSITE WOOD DOOR		YES
ROSEBURG - COMPOSITE WOOD PANTLS		YES
SIERRA PINE - ARREIS		YES
SIERRA PINE - MEDEX		YES
SIERRA PINE - MEDITE FR		YES
SIERRA PINE - MEDITE II		YES
SIERRA PINE - PERMACORE		YES
GYPSUM BOARD		
AMERICAN GYPSUM - FIREBLOCK		GREENGUARD GOLD
GEORGIA PACIFIC - TOUGHROCK FIREGUARD		GREENGUARD GOLD
LAFARGE - FIRECHECK		GREENGUARD GOLD
NATIONAL GYPSUM - GOLD BOND FIRESHIELD		GREENGUARD GOLD
CERTAINTEED - PROROC TYPE X		CHPS
USG - SHEETROCK FIRECODE		CHPS
GEORGIA PACIFIC - TOUGHROCK GYPSUM BOARD		GREENGUARD GOLD
SMDS - DENSARMOR PLUS		GREENGUARD GOLD
ACOUSTICAL CEILING SYSTEM		
ARMSTRONG - CERAMAGUARD		CHPS
ARMSTRONG - FINE FISSURED		CHPS
ARMSTRONG - CLEANROOM VL		CHPS
ARMSTRONG - CORTEGA		CDPH/EHLB
ARMSTRONG - CLEANROOM		CDPH/EHLB
CRANE - SEQUENTIA LAMINATED PANELS		GREENGUARD
ARMSTRONG - METALWORKS		CHPS
USG- RADAR		CHPS/CDPH/EHLB
USG - SHEETROCK		CA/DHS/EHLB
WALL COVERINGS		
CERTAINTEED - DIAMONDBACK TILE BACKER		GREENGUARD GOLD
COLUMBIA FOREST PRODUCTS - EUROPLY PLUS		NAUF
COLUMBIA FOREST PRODUCTS - PUREBOND		NAUF
CRANE COMPOSITES - GLASBORD FRP		GREENGUARD GOLD
DAL-TILE - CERAMIC WALL TILE		CHPS
GEORGIA PACIFIC - DENSSHIELD TILE BACKER BOARD		CHPS
GLASTEEL - GLASLINER FRP		GREENGUARD GOLD
MARLITE - FRP		GREENGUARD
NATIONAL GYPSUM - E2XP TILE BACKER		GREENGUARD GOLD
OMNOVA - ECORE		GREENGUARD GOLD
PANOLAM INDUSTRIES - PANOLAM FRP		GREENGUARD GOLD
PARKLAND PLASTICS - PLASTEX NRP		GREENGUARD GOLD
SEQUENTIA - EMBOSSED TEXTURE		GREENGUARD

FOR CONSTRUCTION



© 2019 STARBUCKS COFFEE COMPANY

STARBUCKS®
2401 UTAH AVENUE SOUTH
SEATTLE, WASHINGTON 98134
(206) 318-1575

THESE DRAWINGS AND THE PROJECT MANUAL ARE CONFIDENTIAL AND SHALL REMAIN THE SOLE PROPERTY OF STARBUCKS CORPORATION, WHICH IS THE OWNER OF THE COPYRIGHT IN THIS WORK. THEY SHALL NOT BE REPRODUCED IN WHOLE OR IN PART, SHARED WITH THIRD PARTIES OR USED IN ANY MANNER ON OTHER PROJECTS OR EXTENSIONS TO THIS PROJECT WITHOUT THE PRIOR WRITTEN CONSENT OF STARBUCKS CORPORATION. THESE DRAWINGS AND SPECIFICATIONS ARE INTENDED TO EXPRESS DESIGN INTENT FOR A PROTOTYPICAL STARBUCKS STORE (WHICH IS SUBJECT TO CHANGE AT ANYTIME) AND DO NOT REFLECT ACTUAL SITE CONDITIONS. NEITHER PARTY SHALL HAVE ANY OBLIGATION NOR LIABILITY TO THE OTHER (EXCEPT STATED ABOVE) UNTIL A WRITTEN AGREEMENT IS FULLY EXECUTED BY BOTH PARTIES.

STARBUCKS TEMPLATE VERSION: i2023-10-23

Design Forum Architects Inc.

2056 Byers Rd
Miamisburg, OH 45342
Tel: (844) 804-7700

Donald J. Rethman
Architect In Charge
License: AR0017303

Design Forum Engineering

2056 Byers Rd
Miamisburg, OH 45342
Tel: (844) 804-7700

Timothy L. Raberding, PE
Professional Engineer
License: 62078

PROJECT NAME:
DISNEY SPRINGS MARKET PLACE

PROJECT ADDRESS:
**1680 E BUENA VISTA DR #A
LAKE BUENA VISTA, FL 32830**

STORE #: 21797
PROJECT #: 61339-085
ISSUE DATE: 02/16/24
DESIGNER: MARTIN PEREZ
PRODUCTION DESIGNER: ANDY MCLOUD
CHECKED BY: DONALD RETHMAN

Revision Schedule				
Rev	Date	By	Description	

SHEET TITLE:
PRE-APPROVED CONST. MATERIALS
SCALE: NO SCALE

SHEET NUMBER:
G-006

ITEMS TO DEMOLISH

- BEVERAGE PREP.
- COUNTERTOPS
- UNDERCOUNTER CABINETS
- TILE BASE
- FLOORING
- FOOD CASE
- CUP DISPENSERS (2)
- MENU BOARDS
- UPPER CUBBIES
- ARTWORK
- TRASH BIN (9)
- PASTRY TRAY CART

- WORKROOM
- TILE BASE
- FLOORING

- EXTERIOR
- MOP LINE SIGN (2)
- MERCH BASKET (2)

ITEMS TO PRESERVE

- BEVERAGE PREP.
- 1-DOOR UNDERCOUNTER REFRIGERATOR (10)
- 2-DOOR UNDERCOUNTER REFRIGERATOR (1)
- GRINDER
- ESPRESSO MACHINE (MASTRENA) (4)
- POS EQUIPMENT (4)
- CUP LABELER (7)
- WARMING OVENS (2)
- SHUTTLES (9)
- BREWER
- NITRO TAP AND GENERATOR
- BLENDER (4)
- COUNTERTOPS
- UNDERCOUNTER CABINETS
- POS IMPULSE FIXTURE

- WORKROOM
- METRO RACK (9)
- 2-DOOR FREEZER (2)
- 2-DOOR REFRIGERATOR (2)
- 1-DOOR REFRIGERATOR (1)
- THAW RACK
- MANAGERS DESK, CHAIR AND SHELVING
- DATA RACK & DATA DEVICES
- SECURITY SAFE WITH BASE
- ELECTRICAL PANEL AND BOX
- MOP SINK
- ICE MACHINE (2)
- WATER FILTRATION SYSTEM
- HAND SINK
- FIRE EXTINGUISHER (2)
- WATER HEATER
- 3-COMP SINK
- ROOF LADDER
- 1-DOOR UNDERCOUNTER REFRIGERATOR (2)
- COUNTERTOPS
- UNDERCOUNTER CABINETS
- PARTNER WORK CENTER
- TRASH BIN (7)
- TRANSFORMER
- SMALLWARE WIRE SHELF (2)

- RESTROOMS
- HORIZONTAL GRAB BARS (2)
- TOILET PAPER HOLDERS (1)
- TOILETS (1)
- SEAT COVER DISPENSER (1)
- TRASH BIN (2)
- WALL MOUNTED SINK (1)
- MOP HOLDER
- STORAGE WIRE SHELF
- CAN HOLDER
- MIRROR (1)
- PAPER TOWEL DISPENSER (1)
- FOLDABLE LADDER

EXTERIOR

- TRASH BIN/ CAN (3)

KEYED NOTES

- EXISTING STOREFRONT WINDOW TO REMAIN. GC TO CLEAN AND REPLACE SEALS AS REQUIRED.
- EXISTING ARTWORK AND ANY MURAL GRAPHICS TO BE REMOVED.
- EXISTING WALL FINISH TO REMAIN. PATCH AND REPAIR AS REQUIRED.
- EXISTING FLOORING AND TILE BASE TO BE REMOVED. PATCH, REPAIR AND PREP. SUBSTRATE TO RECEIVE NEW FINISH.
- EXISTING FOOD CASE TO BE REMOVED. COORDINATE WITH STARBUCKS CM FOR DISPOSAL.
- EXISTING WALKUP WINDOW TO REMAIN.
- EXISTING MENU BOARDS AND UPPER CUBBIES TO BE REMOVED.
- GC TO SAWCUT FLOOR AS REQUIRED FOR INSTALLATION OF NEW PLUMBING. COORDINATE WITH PLUMBING DRAWINGS.
- EXISTING CASEWORK, HANGING DEVICES, FASTENERS AND BASE CABINETS BELOW TO REMAIN.U.O.N
- EXISTING PARTNER WORK STATION TO BE RELOCATED PER FF&E PLAN.
- REMOVE EXISTING CASEWORK, HANGING DEVICES, FASTENERS AND BASE CABINETS BELOW AS SHOWN. REMOVE ASSOCIATED ELECTRICAL AND DATA LINES, CAP EXISTING PLUMBING.
- EXISTING NITRO TAP AND GENERATOR TO BE RELOCATED PER FF&E PLAN.
- EXISTING MASTRENAS TO BE RELOCATED PER FF&E PLAN.
- EXISTING 1-DOOR UNDERCOUNTER REFRIGERATOR TO BE RELOCATED PER FF&E PLAN.
- EXISTING CUP DISPENSERS TO BE REMOVED.
- EXISTING CUP LABELERS TO BE RELOCATED PER FF&E PLAN.
- EXISTING TRASH BIN/ TRASH CAN TO REMAIN.
- EXISTING POS EQUIPMENT TO BE RELOCATED PER FF&E PLAN.
- EXISTING POS EQUIPMENT TO REMAIN.
- EXISTING SHUTTLES TO BE RELOCATED PER FF&E PLAN.
- EXISTING BLENDERS TO BE RELOCATED PER FF&E PLAN.
- EXISTING TRASH BIN/ TRASH CAN TO BE REMOVED.
- EXISTING BEVERAGE PLUMBING FIXTURE, SPECIALITY EQUIPMENT, DATA DEVICES AND EQUIPMENT TO REMAIN, UON.
- EXISTING MERCH BASKET TO BE REMOVED.
- EXISTING PASTRY TRAY CART TO BE REMOVED.
- EXISTING FLOOR SINK/ DRAIN/ CLEAN OUT TO REMAIN.
- EXISTING FIRE EXTINGUISHER TO REMAIN.
- EXISTING SERVICE DOOR TO REMAIN.
- EXISTING EXTERIOR COUNTERTOP TO BE REMOVED.
- EXISTING WORKROOM FURNITURE, FIXTURES, DATA DEVICES AND EQUIPMENT TO REMAIN, U.O.N.
- EXISTING ELECTRICAL PANELS TO REMAIN.
- EXISTING SWITCHING AND THERMOSTAT TO REMAIN.
- EXISTING TRANSFORMER TO REMAIN.
- EXISTING ROOF LADDER TO REMAIN.
- EXISTING SECURITY SAFE TO REMAIN.
- EXISTING INTERIOR DOOR AND FRAME TO REMAIN.
- EXISTING RESTROOM PLUMBING FIXTURES/ ACCESSORIES TO REMAIN.
- EXISTING SMALLWARE RACK TO BE RELOCATED PER FF&E PLAN.
- EXISTING RESTROOM SIGNAGE TO REMAIN.
- EXISTING IMPULSE FIXTURE TO BE RELOCATED PER FF&E PLAN.

LEGEND

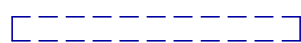
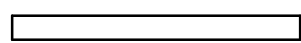
-  ITEMS TO BE DEMOLISHED
-  ITEMS TO BE RELOCATED WITHIN THE SAME SITE
-  EXISTING WALL/ ITEMS TO REMAIN

GENERAL NOTES

- A. IF DURING DEMOLITION CONDITIONS ARE REVEALED THAT MAY JEOPARDIZE INTEGRITY OF STRUCTURE OR PRECLUDE FOLLOWING DESIGN INTENT, GENERAL CONTRACTOR TO NOTIFY STARBUCKS CONSTRUCTION MANAGER IMMEDIATELY.
- B. GENERAL CONTRACTOR IS RESPONSIBLE FOR SITE INVESTIGATION PRIOR TO DEMOLITION TO REVEAL FULL SCOPE OF WORK. NOTIFY STARBUCKS CONSTRUCTION MANAGER IF EXISTING CONDITIONS DEVIATE FROM CONSTRUCTION DOCUMENTS.
- C. REMOVE WALL COVERINGS ON EXISTING WALLS TO REMAIN THAT FACE AREAS OF DEMOLITION. REMOVAL SHALL INCLUDE ANY RESIDUAL MATERIAL AFTER DEMOLITION, I.E. PIECES OF WALL, COVERINGS OR BACKING. REMOVAL OF ALL COVERINGS IS TO BE DONE W/O DAMAGING THE EXISTING WALL SURFACE TO REMAIN. ALSO REMOVE WALL DEVICES AND ITEMS MOUNTED TO WALLS.
- D. REMOVE ALL FLOOR MATERIALS INCLUSIVE OF SETTING BEDS, SUBFLOOR MATERIAL ETC. REMOVE MASTIC TO PROVIDE A CLEAN FLOOR THAT IS ACCEPTABLE TO THE SUBCONTRACTOR INSTALLING NEW FINISH MATERIAL.
- E. DEMOLITION PLANS REPRESENT APPROXIMATE LOCATION OF EXISTING WALLS TO BE DEMOLISHED. FIELD VERIFY TYPE OF CONSTRUCTION AND HEIGHT OF WALLS. PLANS DO NOT NECESSARILY INDICATE ALL DEMO WALLS, COUNTERS, HANDRAILS, WALL PROTECTION, CLOSETS, SINKS ETC. PRIOR TO DEMOLITION, FIELD VERIFY THAT WALLS TO BE REMOVED DO NOT PROVIDE SUPPORT FOR EXISTING BUILDING ELEMENTS AND EXISTING CONSTRUCTION TO REMAIN. NOTIFY STARBUCKS CONSTRUCTION MANAGER IF DEMOLITION WALLS SUPPORT EXISTING BUILDING ELEMENTS.
- F. DEMOLISH AND REMOVE DOORS, VINYL BASE, CONDUIT, WIRING, DUPLEXES, DATA OUTLETS, CABLES, SHELVING, METAL STUD AND GYPSUM BOARD WALLS, CLOSETS, CABINETS, FILES, COUNTERS, WOOD MOLDING, SHELVES AND ENCLOSURES WHERE APPLICABLE.
- G. VERIFY WITH STARBUCKS CONSTRUCTION MANAGER ACCESS TO THE DEMOLITION AREA, INGRESS AND EGRESS ROUTES FOR MATERIAL AND EQUIPMENT.
- H. PROTECT EXISTING FLOORS, WALLS AND CORNERS TO REMAIN ALONG WORK ACCESS ROUTES.
- I. CONTAIN DUST AND DEBRIS WITHIN THE DEMOLITION AREA.
- J. THE GENERAL CONTRACTOR SHALL PERFORM WORK IN A MANNER THAT DOES NOT DAMAGE THE EXISTING STRUCTURE. DEMOLITION SHALL NOT COMPROMISE THE STRUCTURAL INTEGRITY OF ANY WALLS, FLOORS, CEILINGS, SUPPORTS, STRUCTURE, ETC. TO REMAIN.
- K. ALL DEMOLITION MATERIALS AND DEBRIS SHALL BE DISPOSED OF ACCORDING TO FEDERAL, STATE AND LOCAL REGULATIONS.
- L. AT LOCATIONS WHERE EXISTING WALLS ARE TO BE REMOVED NEAR EXISTING WALLS TO REMAIN, PERFORM DEMOLITION WITHOUT DISTURBING EXISTING ELEMENTS TO REMAIN. WALLS TO REMAIN SHALL BE INTACT AND HAVE A NEAT SURFACE.
- M. REFER TO "ITEMS TO BE PRESERVED" LIST FOR ITEMS THAT SHALL BE SALVAGED FOR RELOCATION. VERIFY WITH OWNER FOR ON SITE STORAGE LOCATION OF SALVAGED ITEMS.
- N. DAMAGED FIREPROOFING SHALL BE REPAIRED/ REPLACED TO MATCH EXISTING.
- O. THE GENERAL CONTRACTOR SHALL DEMOLISH ANY EXISTING ABANDONED VOICE/DATA CABLING AND DEAD OR NON-USE ELECTRICAL BACK TO PANEL. ALL RECEPTACLES NOT REUSED ARE TO BE REMOVED, PATCHED AND PAINTED.
- P. REMOVAL OF LOW VOLTAGE EQUIPMENT, PERTAINING TO DATA/COMMUNICATIONS AND TELEPHONE SHALL BE VERIFIED BY THE STARBUCKS CONSTRUCTION MANAGER PRIOR TO REMOVAL. SALVAGED EQUIPMENT SHALL BE STORED IN A CLIMATE CONTROLLED ENVIRONMENT FOR FUTURE INSTALLATION.
- Q. LABEL ALL ITEMS AND PROPERLY STORE FOR RE-INSTALL.

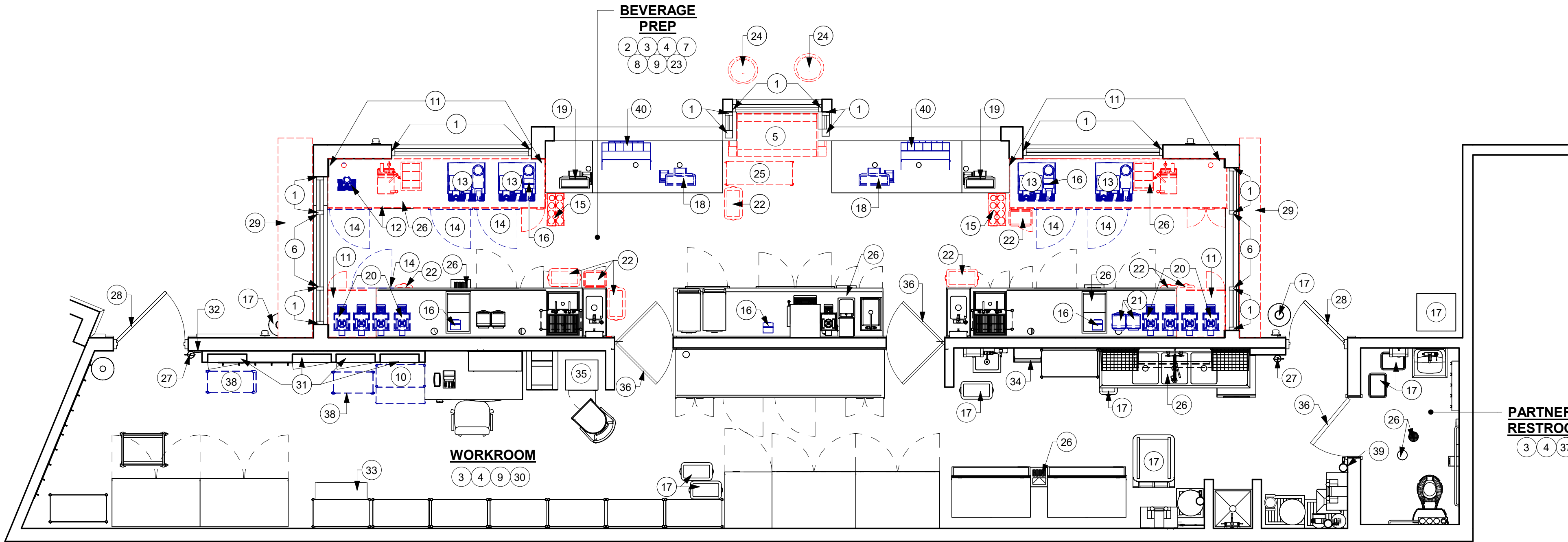

1 DEMOLITION FLOOR PLAN

Scale: 1/4" = 1'-0"

0 2' 4' 8'
Scale: 1/4" = 1'-0"



FOR CONSTRUCTION



© 2019 STARBUCKS COFFEE COMPANY

STARBUCKS®
2401 UTAH AVENUE SOUTH
SEATTLE, WASHINGTON 98134
(206) 318-1575

THESE DRAWINGS AND THE PROJECT MANUAL ARE CONFIDENTIAL AND SHALL REMAIN THE SOLE PROPERTY OF STARBUCKS CORPORATION, WHICH IS THE OWNER OF THE COPYRIGHT IN THIS WORK. THEY SHALL NOT BE REPRODUCED IN WHOLE OR IN PART, SHARED WITH THIRD PARTIES OR USED IN ANY MANNER ON OTHER PROJECTS OR EXTENSIONS TO THIS PROJECT WITHOUT THE PRIOR WRITTEN CONSENT OF STARBUCKS CORPORATION. THESE DRAWINGS AND SPECIFICATIONS ARE INTENDED TO EXPRESS DESIGN INTENT FOR A PROTOTYPICAL STARBUCKS STORE (WHICH IS SUBJECT TO CHANGE AT ANYTIME) AND DO NOT REFLECT ACTUAL SITE CONDITIONS. NEITHER PARTY SHALL HAVE ANY OBLIGATION NOR LIABILITY TO THE OTHER (EXCEPT STATED ABOVE) UNTIL A WRITTEN AGREEMENT IS FULLY EXECUTED BY BOTH PARTIES.

STARBUCKS TEMPLATE VERSION: i2023-10-23

Design Forum Architects Inc.

2056 Byers Rd
Miami, OH 45342
Tel: (644) 804-7700

Donald J. Rethman
Architect in Charge
License: AR0017303

Design Forum Engineering

2056 Byers Rd
Miami, OH 45342
Tel: (644) 804-7700

Timothy L. Raberding, PE
Professional Engineer
License: 62076

PROJECT NAME:
DISNEY SPRINGS MARKET PLACE

PROJECT ADDRESS:
**1680 E BUENA VISTA DR #A
LAKE BUENA VISTA, FL 32830**

STORE #: 21797
PROJECT #: 61339-085
ISSUE DATE: 02/16/24
DESIGNER: MARTIN PEREZ
PRODUCTION DESIGNER: ANDY MCLOUD
CHECKED BY: DONALD RETHMAN

Revision Schedule			
Rev	Date	By	Description

SHEET TITLE:
DEMOLITION FLOOR PLAN

SCALE: 1/4" = 1'-0"

SHEET NUMBER:

D-101.

1 DEMOLITION CEILING PLAN

Scale: 1/4" = 1'-0"

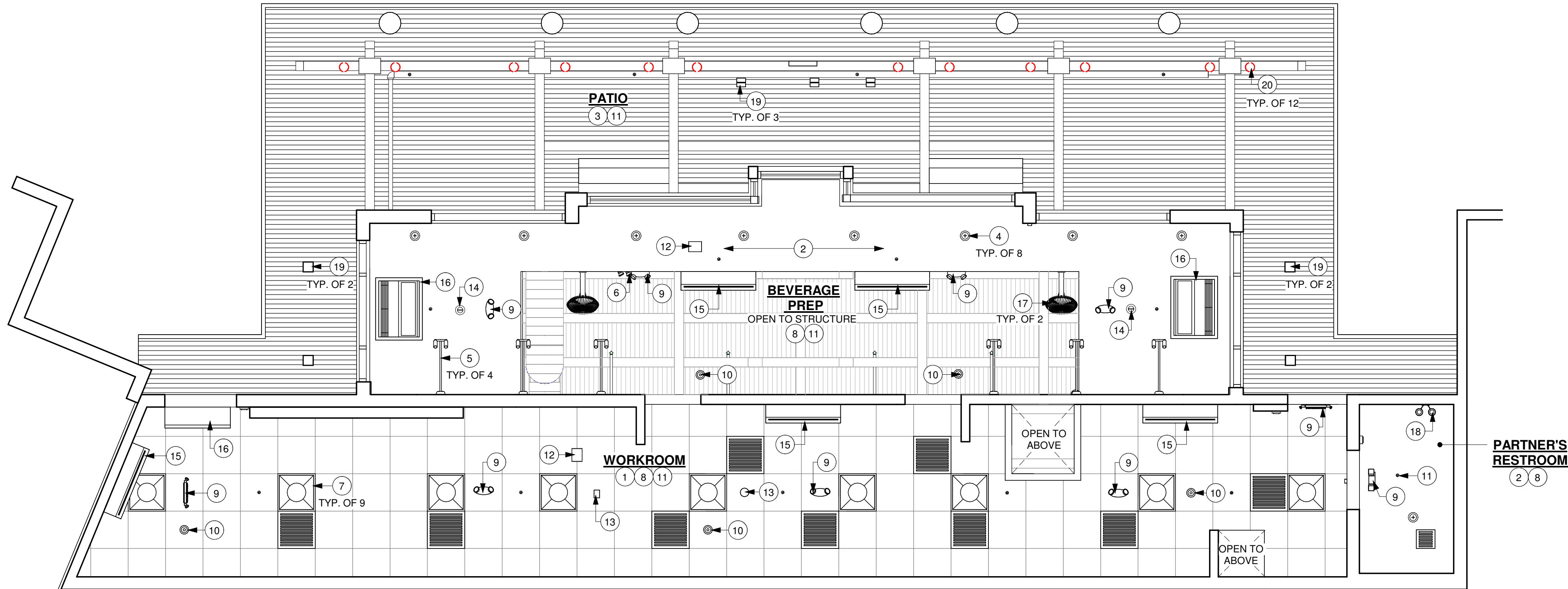

CEILING DEMOLITION LEGEND

- EXISTING MATERIAL TO BE DEMOLISHED
- EXISTING MATERIALS TO BE RELOCATED WITH IN THE SAME SITE
- EXISTING MATERIALS TO REMAIN

GENERAL NOTES

- IF DURING DEMOLITION CONDITIONS ARE REVEALED THAT MAY JEOPARDIZE INTEGRITY OF STRUCTURE OR PRECLUDE FOLLOWING DESIGN INTENT, GENERAL CONTRACTOR TO NOTIFY STARBUCKS CONSTRUCTION MANAGER IMMEDIATELY.
- REMOVE EXTRANEOUS EQUIPMENT AS NECESSARY.
- DEMOLISH AND REMOVE SUSPENDED ACOUSTIC LAY-IN, SPLINE OR GYPSUM/ PLASTER CEILING INCLUSIVE OF HANGERS AND CARRYING CHANNELS, WIRES, CABLES, CONDUIT, ADHERED CEILING TILES, FLEX CONDUIT, ELECTRICAL BOXES, SMOKE DETECTORS, LIGHT FIXTURES AND WIRING, DUCT WORK, PIPING AND SUPPORT HANGERS, CUT HANGERS FLUSH. SPACES RECEIVING WALL DEMOLITION WILL ALSO HAVE CEILING DEMOLITION UNLESS OTHERWISE NOTED.
- REMOVAL OF LOW VOLTAGE EQUIPMENT, PERTAINING TO DATA/ COMMUNICATIONS AND TELEPHONE SHALL BE VERIFIED BY STARBUCKS CONSTRUCTION MANAGER PRIOR TO REMOVAL. SALVAGED EQUIPMENT SHALL BE STORED IN A CLIMATE CONTROLLED ENVIRONMENT FOR FUTURE INSTALLATION.
- EXISTING SPRINKLERS TO REMAIN OPERATIONAL DURING CONSTRUCTION.

KEYED NOTES

- EXISTING 2' X 2' ACT CEILING TO REMAIN. PATCH AND REPAIR CEILING AS REQUIRED FOR NEW WORK.
- EXISTING GYPSUM BOARD CEILING TO REMAIN. PATCH AND REPAIR CEILING AS REQUIRED FOR NEW WORK.
- EXISTING EXTERIOR WOOD CEILING TO REMAIN. PATCH AND REPAIR CEILING AS REQUIRED FOR NEW WORK.
- EXISTING RECESSED CAN LIGHTS TO REMAIN.
- EXISTING WALL SCONCES IN BEVERAGE PREP TO REMAIN.
- EXISTING TRACK LIGHTING TO REMAIN.
- EXISTING 2 X 2 TROFFER LIGHTS TO REMAIN.
- EXISTING HVAC DUCTWORK SUPPLY / RETURN DIFFUSER GRILLES TO REMAIN.
- EXISTING EMERGENCY/ EXIT LIGHT TO REMAIN.
- EXISTING INTERIOR SECURITY CAMERA TO REMAIN.
- EXISTING SPRINKLERS HEADS, V.I.F.
- EXISTING WIFI TO REMAIN.
- EXISTING CEILING DEVICE TO REMAIN.
- EXISTING FIRE STROBE / FIRE ALARM TO REMAIN.
- EXISTING SPLIT AC TO REMAIN.
- EXISTING CUSTOM FLY FAN TO REMAIN.
- EXISTING INTERIOR OSCILLATING FANS TO REMAIN.
- EXISTING RESTROOM SCONCE TO REMAIN.
- EXISTING EXTERIOR CEILING LIGHT FIXTURES TO REMAIN.
- EXISTING EXTERIOR FLOOR RECESSED CAN LIGHTS TO BE REMOVED.

FOR CONSTRUCTION



© 2019 STARBUCKS COFFEE COMPANY

STARBUCKS®
2401 UTAH AVENUE SOUTH
SEATTLE, WASHINGTON 98134
(206) 318-1575

THESE DRAWINGS AND THE PROJECT MANUAL ARE CONFIDENTIAL AND SHALL REMAIN THE SOLE PROPERTY OF STARBUCKS CORPORATION, WHICH IS THE OWNER OF THE COPYRIGHT IN THIS WORK. THEY SHALL NOT BE REPRODUCED IN WHOLE OR IN PART, SHARED WITH THIRD PARTIES OR USED IN ANY MANNER ON OTHER PROJECTS OR EXTENSIONS TO THIS PROJECT WITHOUT THE PRIOR WRITTEN CONSENT OF STARBUCKS CORPORATION. THESE DRAWINGS AND SPECIFICATIONS ARE INTENDED TO EXPRESS DESIGN INTENT FOR A PROTOTYPICAL STARBUCKS STORE (WHICH IS SUBJECT TO CHANGE AT ANYTIME) AND DO NOT REFLECT ACTUAL SITE CONDITIONS. NEITHER PARTY SHALL HAVE ANY OBLIGATION NOR LIABILITY TO THE OTHER (EXCEPT STATED ABOVE) UNTIL A WRITTEN AGREEMENT IS FULLY EXECUTED BY BOTH PARTIES.

STARBUCKS TEMPLATE VERSION: i2023-10-23

Design Forum Architects Inc.

2056 Byers Rd
Miamisburg, OH 45342
Tel: (844) 804-7700

Donald J. Rethman
Architect In Charge
License: AR0017303

Design Forum Engineering

2056 Byers Rd
Miamisburg, OH 45342
Tel: (844) 804-7700

Timothy L. Raberding, PE
Professional Engineer
License: 62076

PROJECT NAME:
DISNEY SPRINGS MARKET PLACE

PROJECT ADDRESS:
**1680 E BUENA VISTA DR #A
LAKE BUENA VISTA, FL 32830**

STORE #: 21797
PROJECT #: 61339-085
ISSUE DATE: 02/16/24
DESIGNER: MARTIN PEREZ
PRODUCTION DESIGNER: ANDY MCLOUD
CHECKED BY: DONALD RETHMAN

Revision Schedule			
Rev	Date	By	Description

SHEET TITLE:
DEMOLITION CEILING PLAN

SCALE: 1/4" = 1'-0"

SHEET NUMBER:
D-102

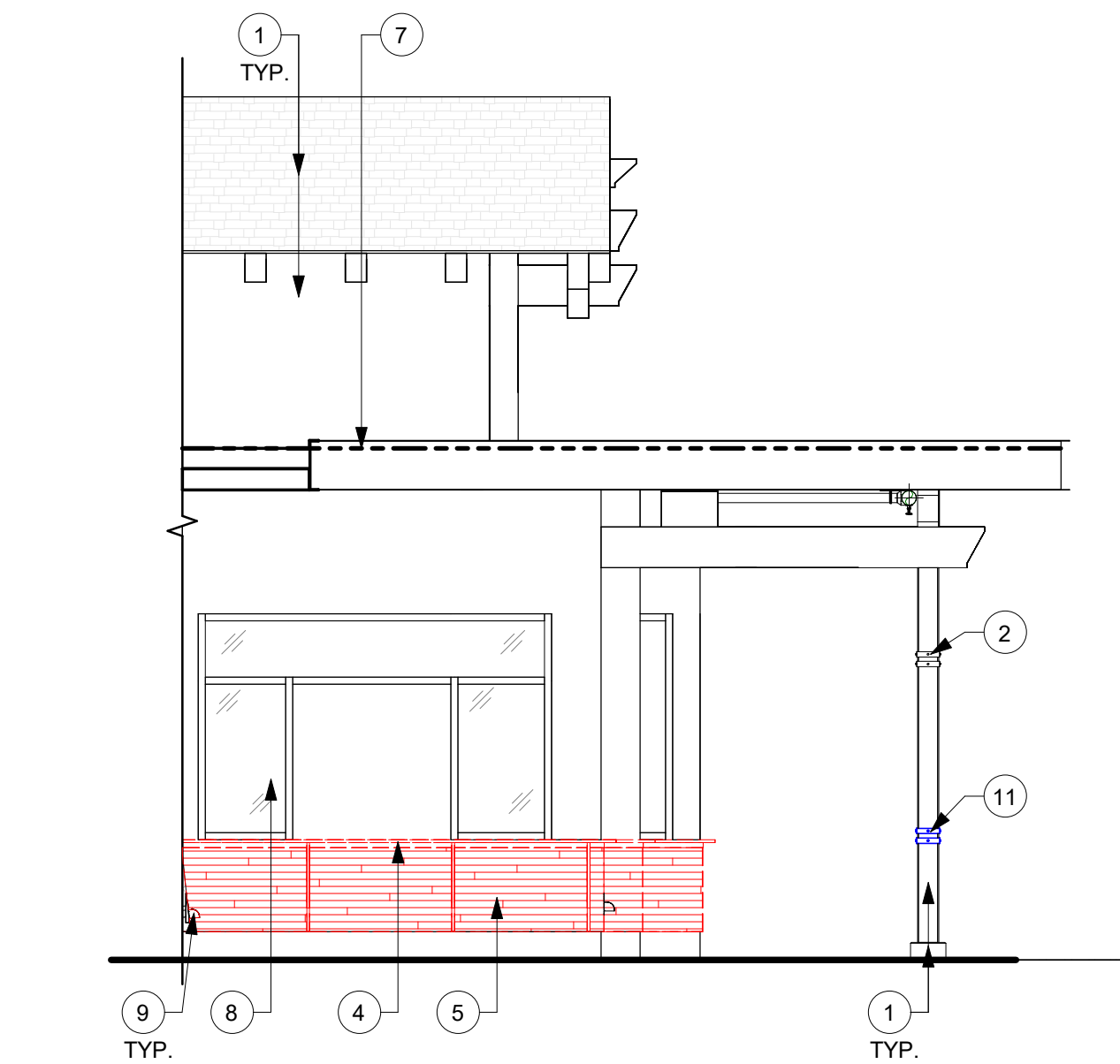

1 DEMOLITION NORTHEAST ELEVATION
Scale: 1/4" = 1'-0"

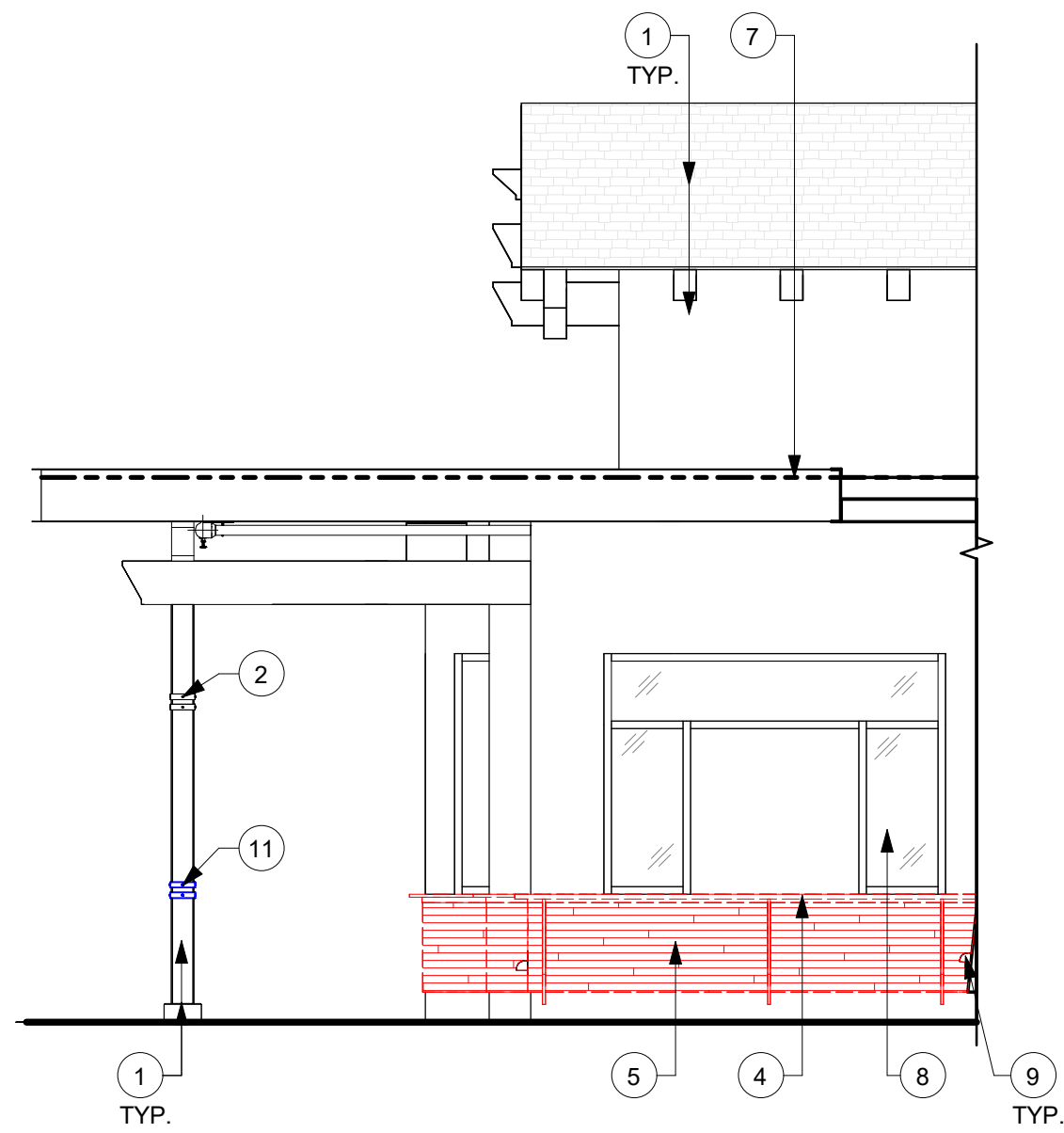

2 DEMOLITION SOUTHWEST ELEVATION
Scale: 1/4" = 1'-0"

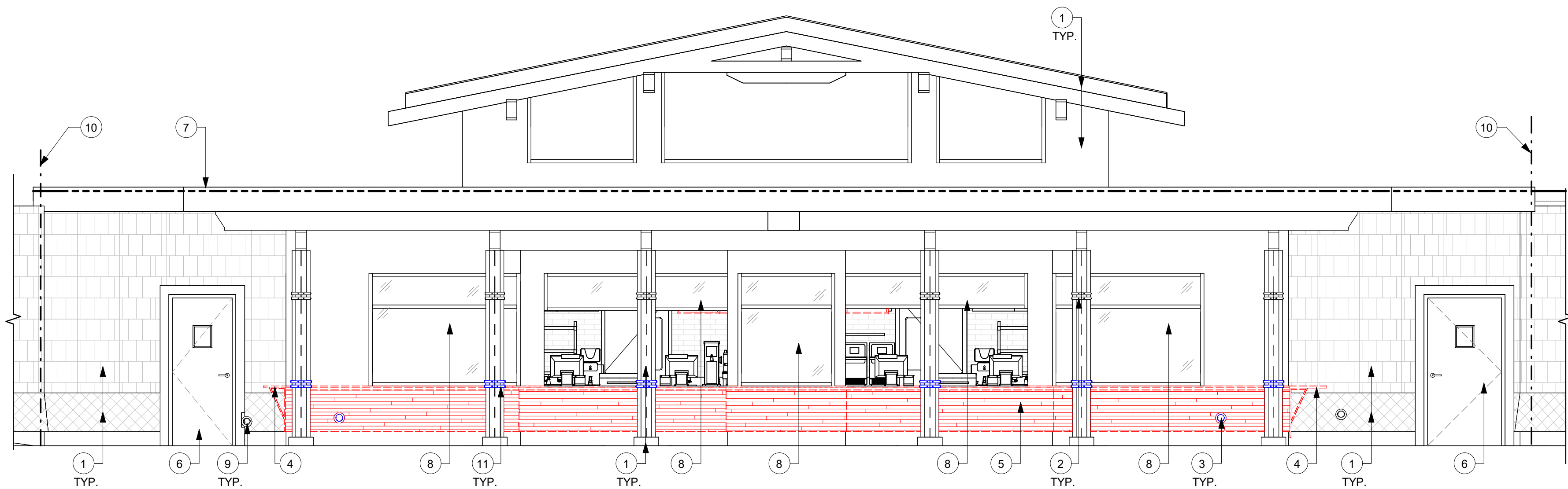

3 DEMOLITION NORTHWEST ELEVATION
Scale: 1/4" = 1'-0"

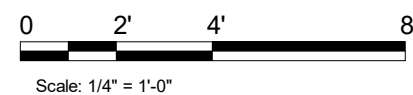

EXTERIOR ELEVATION NOTES

A. GENERAL CONTRACTOR TO CLEAN, PATCH AND REPAIR EXISTING EXTERIOR AS REQUIRED.

KEYED NOTES

- 1. EXISTING EXTERIOR FINISH TO REMAIN.
- 2. EXISTING METAL TRIM ALL AROUND COLUMN TO REMAIN.
- 3. EXISTING DOWNSPOUT NOZZLE TO BE REMOVED AND SAVED FOR REINSTALLATION.
- 4. EXISTING COUNTERTOP TO BE REMOVED.
- 5. EXISTING EXTERIOR WOOD PANEL TO BE REMOVED.
- 6. EXISTING SERVICE DOOR TO REMAIN.
- 7. TOP OF ROOF DECK.
- 8. EXISTING STOREFRONT WINDOW SYSTEM TO REMAIN.
- 9. EXISTING DOWNSPOUT NOZZLE TO REMAIN.
- 10. LEASE LINE.
- 11. EXISTING METAL TRIM ALL AROUND COLUMN TO BE RELOCATED.



STARBUCKS®
2401 UTAH AVENUE SOUTH
SEATTLE, WASHINGTON 98134
(206) 318-1575

THESE DRAWINGS AND THE PROJECT MANUAL ARE CONFIDENTIAL AND SHALL REMAIN THE SOLE PROPERTY OF STARBUCKS CORPORATION, WHICH IS THE OWNER OF THE COPYRIGHT IN THIS WORK. THEY SHALL NOT BE REPRODUCED IN WHOLE OR IN PART, SHARED WITH THIRD PARTIES OR USED IN ANY MANNER ON OTHER PROJECTS OR EXTENSIONS TO THIS PROJECT WITHOUT THE PRIOR WRITTEN CONSENT OF STARBUCKS CORPORATION. THESE DRAWINGS AND SPECIFICATIONS ARE INTENDED TO EXPRESS DESIGN INTENT FOR A PROTOTYPICAL STARBUCKS STORE (WHICH IS SUBJECT TO CHANGE AT ANYTIME) AND DO NOT REFLECT ACTUAL SITE CONDITIONS. NEITHER PARTY SHALL HAVE ANY OBLIGATION NOR LIABILITY TO THE OTHER (EXCEPT STATED ABOVE) UNTIL A WRITTEN AGREEMENT IS FULLY EXECUTED BY BOTH PARTIES.

STARBUCKS TEMPLATE VERSION: i2023-10-23

Design Forum
Architects Inc.

2056 Byers Rd
Miamisburg, OH 45342
Tel: (844) 804-7700

Donald J. Rethman
Architect in Charge
License: AR0017303

Design Forum
Engineering

2056 Byers Rd
Miamisburg, OH 45342
Tel: (844) 804-7700

Timothy L. Raberding, PE
Professional Engineer
License: 62078

FOR CONSTRUCTION

PROJECT NAME:
DISNEY SPRINGS MARKET
PLACE

PROJECT ADDRESS:
1680 E BUENA VISTA DR #A
LAKE BUENA VISTA, FL 32830

STORE #: 21797
PROJECT #: 61339-085
ISSUE DATE: 02/16/24
DESIGNER: MARTIN PEREZ
PRODUCTION DESIGNER: ANDY MCLOUD
CHECKED BY: DONALD RETHMAN

Revision Schedule			
Rev	Date	By	Description

SHEET TITLE:
DEMOLITION EXTERIOR
ELEVATIONS
SCALE: 1/4" = 1'-0"

SHEET NUMBER:
D-201.

3/8/2024 4:35:24 PM

1 ARCHITECTURAL SITE PLAN

Scale: 1" = 30'-0"

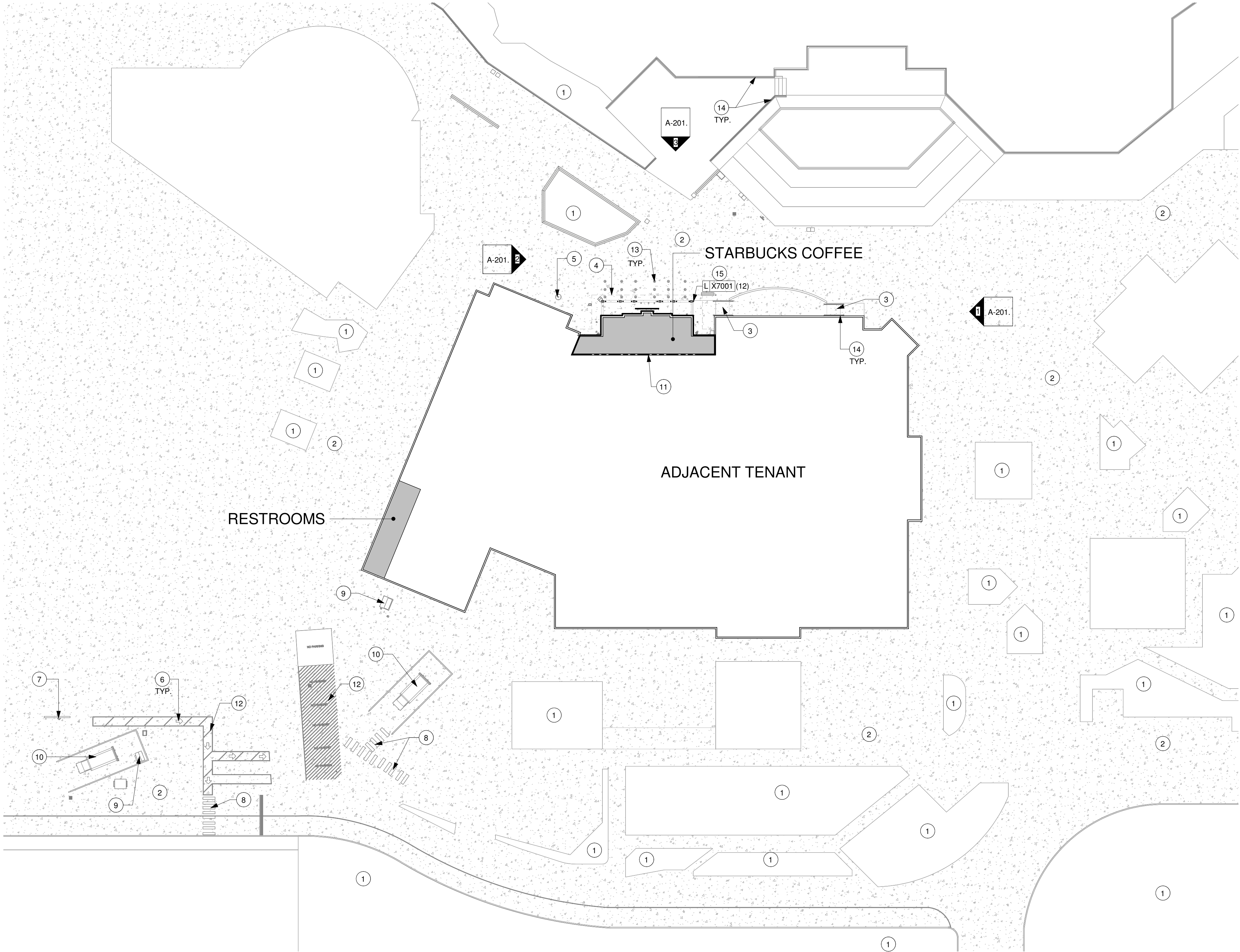

GENERAL NOTES

A. GENERAL CONTRACTOR TO VERIFY ALL EXISTING ELEVATIONS AND BUILDING CONDITIONS IN FIELD PRIOR TO START OF CONSTRUCTION.

KEYED NOTES

- EXISTING LANDSCAPING TO REMAIN.
- EXISTING SIDEWALK TO REMAIN.
- EXISTING ADA RAMP TO REMAIN.
- LINE OF ROOF PROJECTION ABOVE.
- EXISTING SEWER CLEAN OUT TO REMAIN.
- EXISTING DIRECTIONAL ARROWS TO REMAIN.
- EXISTING ELECTRIC METER/ EQUIPMENT TO REMAIN.
- EXISTING CROSSWALK STRIPING TO REMAIN.
- EXISTING TRANSFORMER TO REMAIN.
- EXISTING WASTE COMPACTOR TO REMAIN.
- LEASE LINE.
- EXISTING STRIPING TO REMAIN.
- EXISTING FLEXIBLE BOLLARDS TO REMAIN.
- EXISTING RAILING TO REMAIN.
- INSTALL EXTERIOR FLOOR RECESSED CAN LIGHTS AS INDICATED.

FOR CONSTRUCTION



© 2019 STARBUCKS COFFEE COMPANY

STARBUCKS®
2401 UTAH AVENUE SOUTH
SEATTLE, WASHINGTON 98134
(206) 318-1575

THESE DRAWINGS AND THE PROJECT MANUAL ARE CONFIDENTIAL AND SHALL REMAIN THE SOLE PROPERTY OF STARBUCKS CORPORATION, WHICH IS THE OWNER OF THE COPYRIGHT IN THIS WORK. THEY SHALL NOT BE REPRODUCED IN WHOLE OR IN PART, SHARED WITH THIRD PARTIES OR USED IN ANY MANNER ON OTHER PROJECTS OR EXTENSIONS TO THIS PROJECT WITHOUT THE PRIOR WRITTEN CONSENT OF STARBUCKS CORPORATION. THESE DRAWINGS AND SPECIFICATIONS ARE INTENDED TO EXPRESS DESIGN INTENT FOR A PROTOTYPICAL STARBUCKS STORE (WHICH IS SUBJECT TO CHANGE AT ANYTIME) AND DO NOT REFLECT ACTUAL SITE CONDITIONS. NEITHER PARTY SHALL HAVE ANY OBLIGATION NOR LIABILITY TO THE OTHER (EXCEPT STATED ABOVE) UNTIL A WRITTEN AGREEMENT IS FULLY EXECUTED BY BOTH PARTIES.

STARBUCKS TEMPLATE VERSION: i2023-10-23

Design Forum Architects Inc.

2056 Byers Rd
Miamisburg, OH 45342
Tel: (844) 804-7700

Donald J. Rethman
Architect in Charge
License: AR0017303

Design Forum Engineering

2056 Byers Rd
Miamisburg, OH 45342
Tel: (844) 804-7700

Timothy L. Raberding, PE
Professional Engineer
License: 62076

PROJECT NAME:
DISNEY SPRINGS MARKET PLACE

PROJECT ADDRESS:
**1680 E BUENA VISTA DR #A
LAKE BUENA VISTA, FL 32830**

STORE #: 21797
PROJECT #: 61339-085
ISSUE DATE: 02/16/24
DESIGNER: MARTIN PEREZ
PRODUCTION DESIGNER: ANDY MCLOUD
CHECKED BY: DONALD RETHMAN

Revision Schedule			
Rev	Date	By	Description

SHEET TITLE:
ARCHITECTURAL SITE PLAN

SCALE: 1" = 30'-0"

SHEET NUMBER:

A-001

GENERAL NOTES

- THE DRAWINGS AND PROJECT MANUAL TOGETHER CONSTITUTE THE CONTRACT DOCUMENTS FOR CONSTRUCTION. ALL GENERAL REQUIREMENTS ARE TO BE MET AND ALL MATERIALS, FINISHES AND SYSTEMS ARE TO BE INSTALLED AND PERFORM PER SPECIFICATIONS UNLESS OTHERWISE NOTED.
- GENERAL CONTRACTOR SHALL VISIT THE SITE, REVIEW THE BUILDING SHELL DRAWINGS AS SUBMITTED BY THE LANDLORD OR STARBUCKS AND BECOME THOROUGHLY FAMILIAR WITH THE SITE CONDITIONS PRIOR TO CONSTRUCTION.
- GENERAL CONTRACTOR SHALL CONSULT WITH STARBUCKS CONSTRUCTION MANAGER TO RESOLVE ANY CHANGES, OMISSIONS OR PLAN DISCREPANCIES PRIOR TO CONSTRUCTION.
- ALL WORK SHALL BE PERFORMED IN STRICT COMPLIANCE WITH LOCAL, COUNTY, STATE AND FEDERAL CODES AND ORDINANCES.
- GENERAL CONTRACTOR SHALL VERIFY THE LOCATION OF ALL UTILITIES.
- GENERAL CONTRACTOR TO VERIFY ALL DIMENSIONS, INCLUDING CLEARANCES REQUIRED BY OTHER TRADES AND NOTIFY STARBUCKS CONSTRUCTION MANAGER OF ANY DISCREPANCIES PRIOR TO PROCEEDING WITH THE WORK. ALL DIMENSIONS ARE TO THE FACE OF THE FINISHED SURFACE UNLESS OTHERWISE NOTED. ALL DIMENSIONS TO BE TAKEN FROM DESIGNATED DATUM POINT. DO NOT SCALE DRAWINGS.
- GENERAL CONTRACTOR SHALL PATCH AND REPAIR ALL EXISTING WALLS, FLOORS, CEILINGS OR OTHER SURFACES IDENTIFIED TO REMAIN THAT MAY BECOME DAMAGED DURING THE COURSE OF THE WORK.
- THE GENERAL CONTRACTOR IS RESPONSIBLE FOR OBTAINING PERMITS FOR FIRE PROTECTION, PLUMBING, MECHANICAL AND ELECTRICAL SYSTEMS PRIOR TO INSTALLATION OF SUCH SYSTEMS.
- GENERAL CONTRACTOR SHALL RETAIN ONE SET OF PERMIT PLANS ON-SITE TO DOCUMENT ALL CHANGES MADE DURING CONSTRUCTION. THE RECORD DRAWINGS SHALL BE ISSUED TO THE OWNER AT PROJECT CLOSE-OUT AS DESCRIBED IN THE GENERAL REQUIREMENTS OF THE PROJECT MANUAL.
- GENERAL CONTRACTOR IS RESPONSIBLE FOR COORDINATING DELIVERY OF MATERIALS FROM STARBUCKS CONTRACTED THIRD PARTY LOGISTICS DISTRIBUTION SERVICES AND VENDOR DIRECT SHIPMENTS. SEE THE PROJECT MANUAL FOR ADDITIONAL INFORMATION.
- RESPONSIBILITY FOR SUPPLY AND DELIVERY OF MATERIALS AND EQUIPMENT IS IDENTIFIED IN THE DRAWING SCHEDULE SHEETS UNDER THE COLUMN LABELED "RESPONSIBILITY".
- FOR THE PURPOSE OF THE DOCUMENTS, TO "INSTALL", SHALL MEAN TO PROVIDE ALL FASTENERS, MISCELLANEOUS HARDWARE, BLOCKING, ELECTRICAL CONNECTIONS, PLUMBING CONNECTIONS AND OTHER ITEMS REQUIRED FOR A COMPLETE AND OPERATIONAL INSTALLATION, UNLESS OTHERWISE NOTED.
- ALL ITEM SUBSTITUTIONS MUST BE APPROVED BY THE STARBUCKS CONSTRUCTION MANAGER.

KEYED NOTES

- INSTALL ELECTRICAL OUTLETS AS INDICATED ON PENETRATION PLAN AND ELECTRICAL DRAWINGS.
- INSTALL CASEWORK ITEMS AS INDICATED ON CASEWORK PLAN.
- INSTALL PLUMBING ITEMS AS INDICATED ON FF&E PLAN.
- INSTALL EQUIPMENT AS INDICATED ON FF&E PLAN.
- INSTALL NEW FLOOR FINISHES AS INDICATED ON FLOOR FINISH PLAN.
- EXISTING/ RELOCATED EQUIPMENT AS INDICATED ON FF&E PLAN.
- EXISTING/ RELOCATED PLUMBING ITEMS AS INDICATED ON FF&E PLAN.
- PRIME AND PAINT WALLS AS INDICATED ON WALL FINISH PLAN AND INTERIOR ELEVATIONS.
- EXISTING BUILDING SHELL.
- INSTALL ESPRESSO BAR AS INDICATED ON CASEWORK PLAN.
- PATCH, PRIME AND PAINT WALL, CEILING AND/ OR SOFFIT AS INDICATED ON REFLECTED CEILING PLAN AND INTERIOR ELEVATIONS.
- INSTALL GRAPHICS AS INDICATED ON INTERIOR ELEVATIONS.
- EXISTING WORKROOM FURNITURE, FIXTURES, DATA DEVICES AND EQUIPMENT TO REMAIN.
- EXISTING RESTROOM PLUMBING FIXTURES/ ACCESSORIES TO REMAIN.
- INSTALL NEW UPLIGHTS AS INDICATED ON THE REFLECTED CEILING AND LIGHTING PLAN. GC TO BID FOR ALL NEW LIGHTS. GC TO CONFIRM WITH STARBUCKS CM WHICH LIGHTS IS ANY SHOULD BE REPLACED BEFORE STARTING WORK.
- INSTALL NEW CEILING FANS AS INDICATED ON THE REFLECTED CEILING AND LIGHTING PLAN.
- INSTALL NEW EXTERIOR FINISHES AS INDICATED ON EXTERIOR ELEVATIONS.

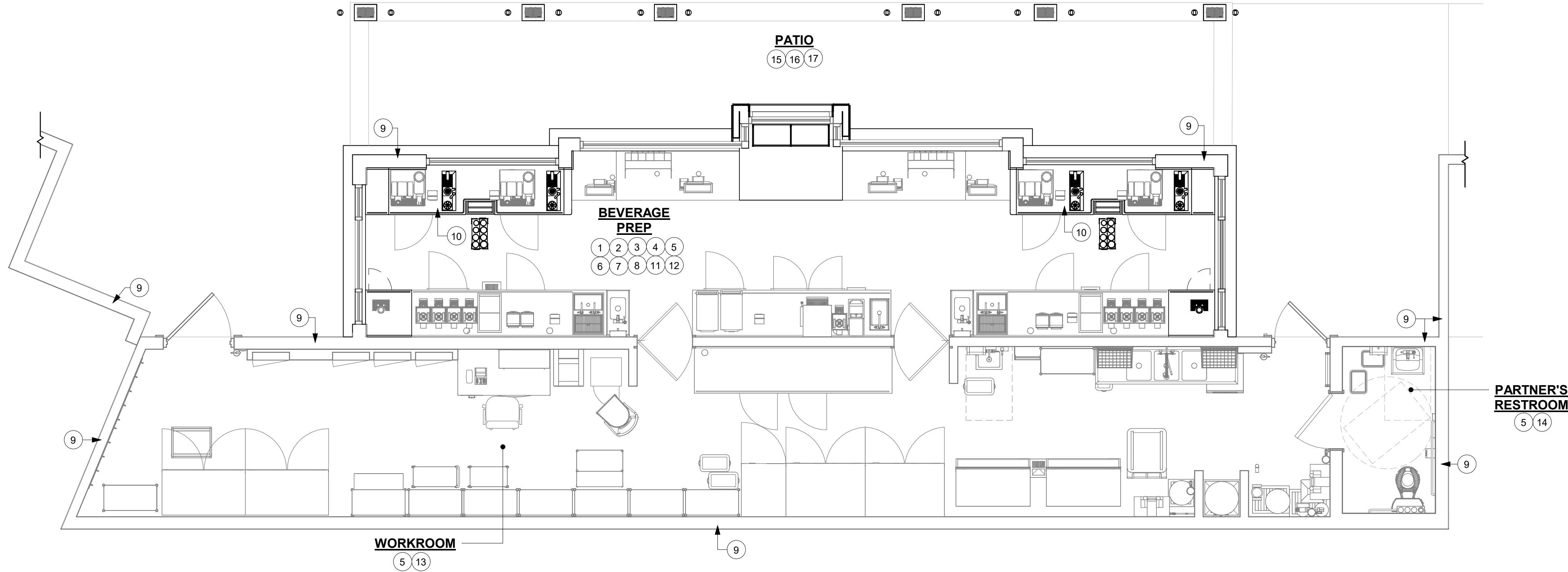

1 SCOPE OF WORK PLAN
Scale: 1/4" = 1'-0"

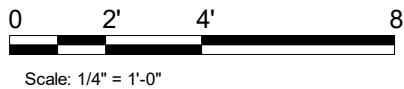

FOR CONSTRUCTION



© 2019 STARBUCKS COFFEE COMPANY

STARBUCKS®
2401 UTAH AVENUE SOUTH
SEATTLE, WASHINGTON 98134
(206) 318-1575

THESE DRAWINGS AND THE PROJECT MANUAL ARE CONFIDENTIAL AND SHALL REMAIN THE SOLE PROPERTY OF STARBUCKS CORPORATION, WHICH IS THE OWNER OF THE COPYRIGHT IN THIS WORK. THEY SHALL NOT BE REPRODUCED (IN WHOLE OR IN PART), SHARED WITH THIRD PARTIES OR USED IN ANY MANNER ON OTHER PROJECTS OR EXTENSIONS TO THIS PROJECT WITHOUT THE PRIOR WRITTEN CONSENT OF STARBUCKS CORPORATION. THESE DRAWINGS AND SPECIFICATIONS ARE INTENDED TO EXPRESS DESIGN INTENT FOR A PROTOTYPICAL STARBUCKS STORE (WHICH IS SUBJECT TO CHANGE AT ANYTIME) AND DO NOT REFLECT ACTUAL SITE CONDITIONS. NEITHER PARTY SHALL HAVE ANY OBLIGATION NOR LIABILITY TO THE OTHER (EXCEPT STATED ABOVE) UNTIL A WRITTEN AGREEMENT IS FULLY EXECUTED BY BOTH PARTIES.

STARBUCKS TEMPLATE VERSION: i2023-10-23

Design Forum Architects Inc.

2056 Byers Rd
Miamisburg, OH 45342
Tel: (844) 804-7700

Donald J. Rethman
Architect In Charge
License: AR0017303

Design Forum Engineering

2056 Byers Rd
Miamisburg, OH 45342
Tel: (844) 804-7700

Timothy L. Raberding, PE
Professional Engineer
License: 62076

PROJECT NAME:
DISNEY SPRINGS MARKET PLACE

PROJECT ADDRESS:
**1680 E BUENA VISTA DR #A
LAKE BUENA VISTA, FL 32830**

STORE #: 21797
PROJECT #: 61339-085
ISSUE DATE: 02/16/24
DESIGNER: MARTIN PEREZ
PRODUCTION DESIGNER: ANDY MCLOUD
CHECKED BY: DONALD RETHMAN

Revision Schedule			
Rev	Date	By	Description

SHEET TITLE:
SCOPE OF WORK PLAN

SCALE: 1/4" = 1'-0"

SHEET NUMBER:
A-100.

WALL CONSTRUCTION SCHEDULE	
WALL LABELING KEY:	INTERIOR SHEATHING
	WALL STUD
	INTERIOR MODIFIER
WALL STUD	
4a	3 5/8" 20 GA STUDS AT 16" O.C. (FROM 0' - 8" AFF UP TO 2' - 0 3/4" AFF)
4b	3 5/8" 20 GA STUDS AT 16" O.C. (TERMINATE 6" ABOVE CEILING). PROVIDE 45 DEGREE METAL STUD BRACING AT 48" O.C. FROM TOP OF STUD WALL TO STRUCTURE ABOVE.
INTERIOR SHEATHING	
A	ONE SIDE 5/8" PLYWOOD SUBSTRATE BOARD (FROM 0' - 8" AFF UP TO 2' - 0 3/4" AFF)
B	ONE SIDE 5/8" PLYWOOD SUBSTRATE BOARD (FROM 0' - 8" AFF UP TO 10' - 5" AFF)

LEGEND	
	EXISTING WALL
	NEW WALL FROM 0' - 8" AFF TO 2' - 0 3/4" AFF
	WALL BLOCKING CALL OUT

WALL BLOCKING KEY

SYMBOL	ITEM	WEIGHT	HEIGHT A.F.F.	APPROX. WIDTH
	UPPER CBE SHELVING	BLOCKING SPECIFICATION FOR CBE METAL SHELVES. REFER TO VENDOR'S SPECIFICATION AND DETAILS.		
	ADAPTABLE CASEWORK	TBD BY VENDOR (VARIES)	BLOCKING SPECIFICATION FOR ADAPTABLE CASEWORK. REFER TO VENDOR'S SPECIFICATION AND DETAILS.	
	MERCH BAY	TBD BY VENDOR (VARIES)	BLOCKING SPECIFICATION FOR MERCH BAYS REFER TO VENDOR'S SPECIFICATION AND DETAILS.	

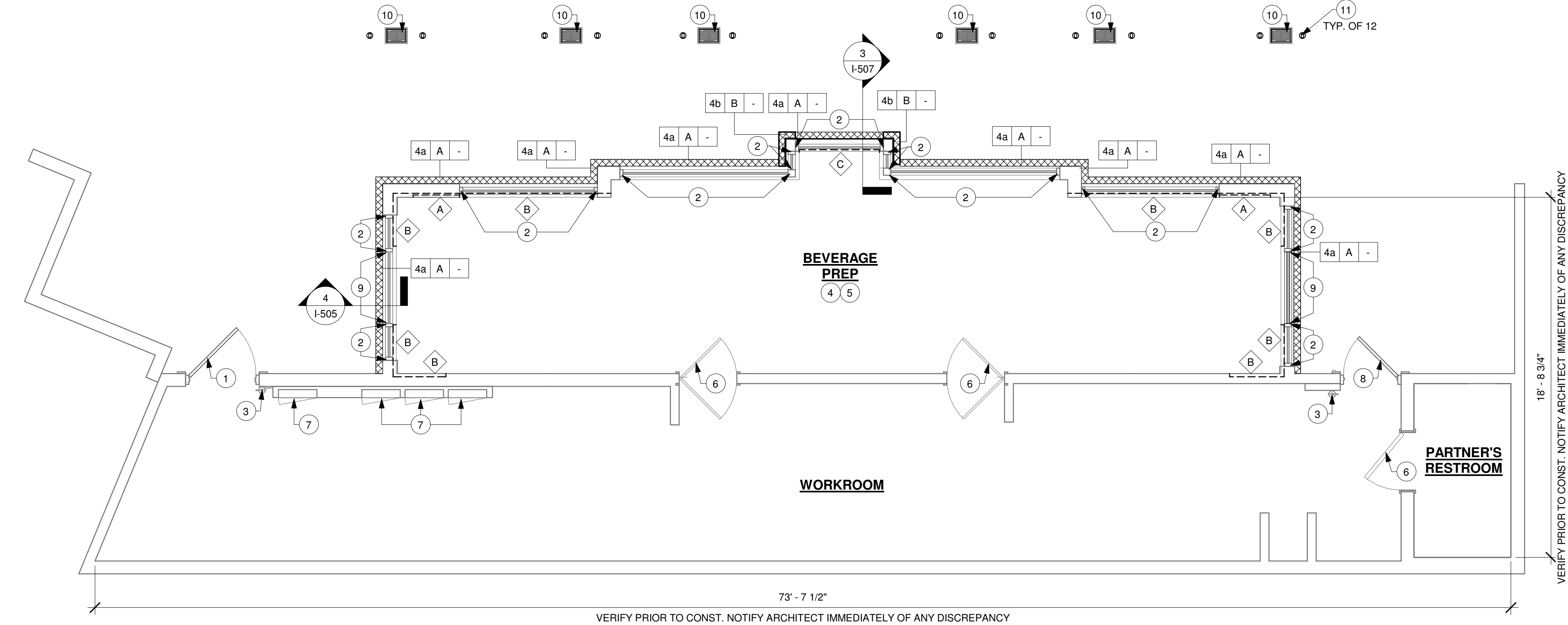

1 BUILDING FLOOR PLAN
Scale: 1/4" = 1'-0"

GENERAL NOTES

- GENERAL CONTRACTOR TO VERIFY ALL DIMENSIONS AND NOTIFY STARBUCKS CONSTRUCTION MANAGER OF ANY DISCREPANCIES PRIOR TO CONSTRUCTION. ALL DIMENSIONS TO BE TAKEN FROM DESIGNATED DATUM POINT.
- GENERAL CONTRACTOR TO PROVIDE FIRE TREATED WOOD STUD BLOCKING, OR EQUIVALENT TO SUPPORT ANY WALL ATTACHMENT AND/OR SIGNAGE.
- IF EXISTING EXTERIOR ENTRANCE THRESHOLD EXCEEDS MINIMUM BARRIER FREE PROVISION OF THE CODE, REMOVE AND REPLACE WITH ACCESSIBLE THRESHOLD. RAISED THRESHOLDS AND FLOOR LEVEL CHANGES AT ACCESSIBLE DOORWAYS TO BE BEVELED WITH A SLOPE NO GREATER THAN 1:12.
- ALL DIMENSIONS ARE TO FINISHED FACE UNLESS SHOWN OR NOTED OTHERWISE.
- INSTALL MOISTURE RESISTANT GREEN BOARD ON BACKBAR WALL PER PROJECT MANUAL.
- ALL DOORS SHALL BE 32" (815MM) MINIMUM CLEAR OPENING WHEN OPENED TO 90 DEGREE POSITION UNLESS OTHERWISE NOTED.
- REFER TO SHEET I-106 FOR FLOOR FINISHES.
- STARBUCKS VENDOR TO PROVIDE DOOR HARDWARE COMPONENTS AND GC TO INSTALL.
- VERIFY ALL EXISTING DOORS, HARDWARE AND FRAMES MEET STARBUCKS AND/OR CODE REQUIREMENTS.
- PROVIDE FIRE EXTINGUISHERS AS NOTED ON THE APPROVED PLANS FROM THE CITY.
- SEE STRUCTURAL FOR KNEE WALL BRACING.

KEYED NOTES

- EXISTING 42IN SERVICE DOOR. GC TO ENSURE IN PROPER WORKING ORDER AND REPAIR AS NECESSARY. REPLACE HARDWARE AS REQUIRED.
- EXISTING STOREFRONT WINDOW SYSTEM. GC TO CLEAN TO "LIKE NEW" CONDITION AND REPAIR AS NECESSARY.
- LOCATION OF EXISTING FIRE EXTINGUISHER.
- GC TO VERIFY OVERALL DIMENSION OF SPACE PRIOR TO LAYING OUT WALLS. CONTACT ARCHITECT IMMEDIATELY IF DISCREPANCIES OCCUR.
- PROVIDE FIRE TREATED WOOD BLOCKING AS REQUIRED TO SUPPORT ANY WALL ATTACHMENTS.
- EXISTING INTERIOR DOORS AS INDICATED.
- RECESSED ELECTRICAL PANEL. GC CONFIRM WITH LL AS INDICATED. MAINTAIN MINIMUM CLEARANCES AS REQUIRED BY CODE. REFER TO ELECTRICAL DRAWINGS.
- EXISTING 34IN SERVICE DOOR. GC TO ENSURE IN PROPER WORKING ORDER AND REPAIR AS NECESSARY. REPLACE HARDWARE AS REQUIRED.
- EXISTING WALK UP WINDOW.
- EXISTING COLUMNS.
- INSTALL NEW UPLIGHTS AS INDICATED ON THE REFLECTED CEILING AND LIGHTING PLAN. GC TO BID FOR ALL NEW LIGHTS. GC TO CONFIRM WITH STARBUCKS CM WHICH LIGHTS IS ANY SHOULD BE REPLACED BEFORE STARTING WORK.

NOTE:
SEE SHEET A-501, A-502 & A-503 FOR WALL CONSTRUCTION DETAILS.

FOR CONSTRUCTION

© 2019 STARBUCKS COFFEE COMPANY

STARBUCKS®
2401 UTAH AVENUE SOUTH
SEATTLE, WASHINGTON 98134
(206) 318-1575

THESE DRAWINGS AND THE PROJECT MANUAL ARE CONFIDENTIAL AND SHALL REMAIN THE SOLE PROPERTY OF STARBUCKS CORPORATION, WHICH IS THE OWNER OF THE COPYRIGHT IN THIS WORK. THEY SHALL NOT BE REPRODUCED IN WHOLE OR IN PART, SHARED WITH THIRD PARTIES OR USED IN ANY MANNER ON OTHER PROJECTS OR EXTENSIONS TO THIS PROJECT WITHOUT THE PRIOR WRITTEN CONSENT OF STARBUCKS CORPORATION. THESE DRAWINGS AND SPECIFICATIONS ARE INTENDED TO EXPRESS DESIGN INTENT FOR A PROTOTYPICAL STARBUCKS STORE (WHICH IS SUBJECT TO CHANGE AT ANYTIME) AND DO NOT REFLECT ACTUAL SITE CONDITIONS. NEITHER PARTY SHALL HAVE ANY OBLIGATION NOR LIABILITY TO THE OTHER (EXCEPT STATED ABOVE) UNTIL A WRITTEN AGREEMENT IS FULLY EXECUTED BY BOTH PARTIES.

STARBUCKS TEMPLATE VERSION: i2023-10-23

Design Forum Architects Inc.
2056 Byers Rd
Miamisburg, OH 45342
Tel: (844) 804-7700
Donald J. Rethman
Architect In Charge
License: AR0017303

Design Forum Engineering
2056 Byers Rd
Miamisburg, OH 45342
Tel: (844) 804-7700
Timothy L. Raberding, PE
Professional Engineer
License: 62076

PROJECT NAME:
DISNEY SPRINGS MARKET PLACE

PROJECT ADDRESS:
**1680 E BUENA VISTA DR #A
LAKE BUENA VISTA, FL 32830**

STORE #: 21797
PROJECT #: 61339-085
ISSUE DATE: 02/16/24
DESIGNER: MARTIN PEREZ
PRODUCTION DESIGNER: ANDY MCLOUD
CHECKED BY: DONALD RETHMAN

Revision Schedule			
Rev	Date	By	Description

SHEET TITLE:
BUILDING FLOOR PLAN

SCALE: 1/4" = 1'-0"

SHEET NUMBER:
A-101

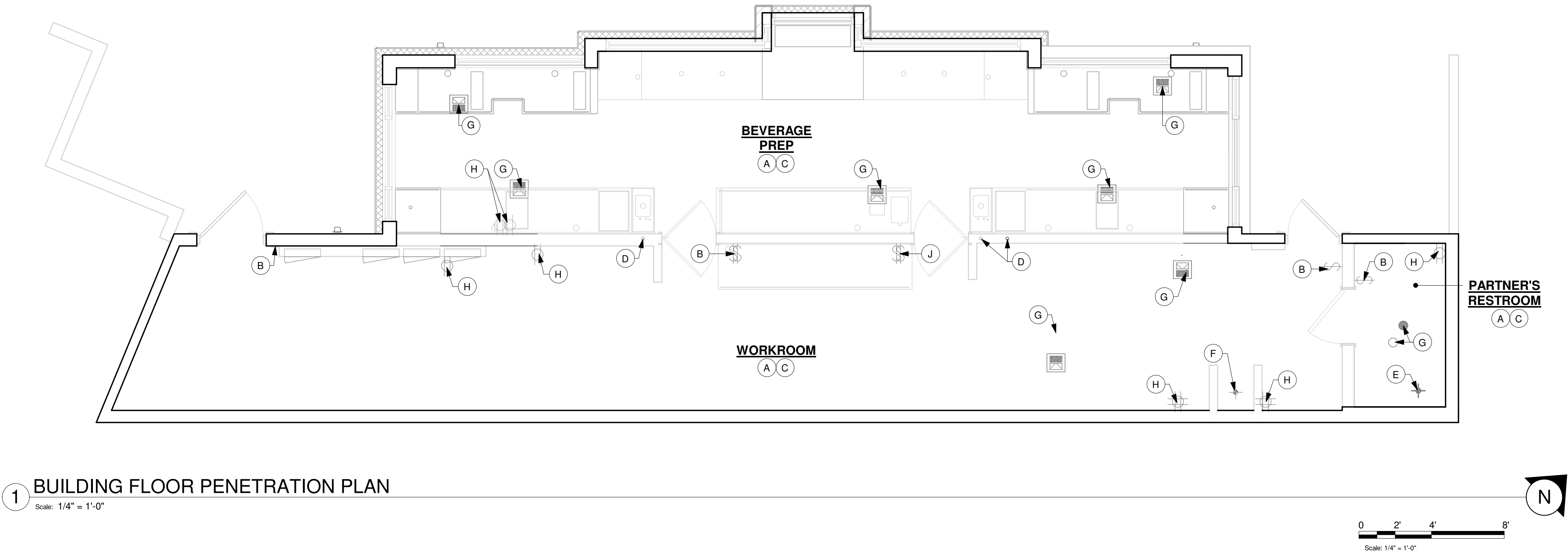

1 BUILDING FLOOR PENETRATION PLAN
Scale: 1/4" = 1'-0"

KEYED NOTES

- A. ALL STUB-UP DIMENSIONS ARE RELATIVE TO FINISHED WALL LOCATIONS (SHOWN AS OUTLINES ON THIS PLAN). REFER TO FLOOR PLAN FOR WALL PLACEMENT.
- B. EXISTING LOCATION OF ALL SWITCHING.
- C. REFER TO SHEET I-106 FOR FLOOR FINISHES.
- D. EXISTING WASTE LINE PENETRATIONS.
- E. EXISTING TOILET FLOOR PENETRATION.
- F. EXISTING FLOOR PENETRATIONS AT MOP SINK.
- G. EXISTING FLOOR SINK/ DRAIN/ CLEAN OUT.
- H. LOCATION OF EXISTING OUTLET.
- J. EXISTING LOCATION OF ALL SWITCHING.

LEGEND

- FLOOR SINK
- FLOOR PENETRATION
- DATUM POINT
- DRAIN FLOOR SINK (RESTROOMS)

NOTE: SEE SHEET I-101.1 FOR PLUMBING FIXTURE SCHEDULE

FOR CONSTRUCTION



STARBUCKS®
2401 UTAH AVENUE SOUTH
SEATTLE, WASHINGTON 98134
(206) 318-1575

THESE DRAWINGS AND THE PROJECT MANUAL ARE CONFIDENTIAL AND SHALL REMAIN THE SOLE PROPERTY OF STARBUCKS CORPORATION, WHICH IS THE OWNER OF THE COPYRIGHT IN THIS WORK. THEY SHALL NOT BE REPRODUCED IN WHOLE OR IN PART, SHARED WITH THIRD PARTIES OR USED IN ANY MANNER ON OTHER PROJECTS OR EXTENSIONS TO THIS PROJECT WITHOUT THE PRIOR WRITTEN CONSENT OF STARBUCKS CORPORATION. THESE DRAWINGS AND SPECIFICATIONS ARE INTENDED TO EXPRESS DESIGN INTENT FOR A PROTOTYPICAL STARBUCKS STORE (WHICH IS SUBJECT TO CHANGE AT ANYTIME) AND DO NOT PERFECT ACTUAL SITE CONDITIONS. NEITHER PARTY SHALL HAVE ANY OBLIGATION NOR LIABILITY TO THE OTHER (EXCEPT STATED ABOVE) UNTIL A WRITTEN AGREEMENT IS FULLY EXECUTED BY BOTH PARTIES.

STARBUCKS TEMPLATE VERSION: i2023-10-23

Design Forum Architects Inc.
2056 Byers Rd
Miamisburg, OH 45342
Tel: (844) 804-7700
Donald J. Rethman
Architect in Charge
License: AR0017303

Design Forum Engineering
2056 Byers Rd
Miamisburg, OH 45342
Tel: (844) 804-7700
Timothy L. Raberding, PE
Professional Engineer
License: 62078

PROJECT NAME:
DISNEY SPRINGS MARKET PLACE

PROJECT ADDRESS:
**1680 E BUENA VISTA DR #A
LAKE BUENA VISTA, FL 32830**

STORE #: 21797
PROJECT #: 61339-085
ISSUE DATE: 02/16/24
DESIGNER: MARTIN PEREZ
PRODUCTION DESIGNER: ANDY MCLOUD
CHECKED BY: DONALD RETHMAN

Revision Schedule			
Rev	Date	By	Description

SHEET TITLE:
BUILDING FLOOR PENETRATION PLAN
SCALE: 1/4" = 1'-0"

SHEET NUMBER:
A-102

LIGHTING FIXTURE SCHEDULE - "L"						
DESIGN ID	COUNT	DESCRIPTION	FURN. BY	INST. BY	BULB	COMMENTS
STRIP						
22215	3	STRIP - LED TAPE IN HOUSING - VARIABLE LENGTH - BLACK - 350LM PER FT	SB	GC	INTEGRATED LED	FIELD TRIMMABLE TO 0.9 IN LENGTHS (V.I.F), LENGTH REQUIRED (3) 4' - 0"
UPLIGHT						
X7001	12	CAN - KIOS 1 UPLIGHT EXTENDED FRAME - 8.66IN 220MM - BLACK - 944LM	SB	GC	INTEGRATED LED	VENDOR: LIGMAN; WEBSITE:www.ligmanlightingusa.com

LEGEND

- STRIP LIGHTING
- ⊕ RECESSED CAN LIGHT

LIGHTING LEGEND

-  CAN - KIOS 1 UPLIGHT EXTENDED
FRAME - 8.66IN 220MM - BLACK - 944LM

KEYED NOTES

1. EXISTING 2' X 2' ACT CEILING. PATCH AND REPAIR CEILING AS REQUIRED FOR NEW WORK.
2. EXISTING GYPSUM BOARD CEILING/ SOFFIT/ BULKHEAD TO REMAIN. PATCH AND REPAIR CEILING AS REQUIRED FOR NEW WORK.
3. EXISTING INTERIOR OSCILLATING FANS.
4. EXISTING HVAC DUCTWORK SUPPLY / RETURN DIFFUSER GRILLES.
5. EXISTING EXTERIOR WOOD CEILING. PATCH AND REPAIR CEILING AS REQUIRED FOR NEW WORK.
6. EXISTING INTERIOR SECURITY CAMERA.
7. EXISTING SPRINKLERS HEADS, V.I.F.
8. EXISTING WIFI.
9. EXISTING CEILING DEVICE.
10. EXISTING FIRE STROBE / FIRE ALARM.
11. EXISTING SPLIT AC.
12. EXISTING CUSTOM FLY FAN.
13. INSTALL EXTERIOR UPLIGHTS AS INDICATED. GC TO BID FOR ALL NEW LIGHTS. GC TO CONFIRM WITH STARBUCKS CM WHICH LIGHTS IS ANY SHOULD BE REPLACED BEFORE STARTING WORK.
14. EXISTING RECESSED CAN LIGHTS.
15. EXISTING WALL SCONCES IN BEVERAGE PREP.
16. EXISTING TRACK LIGHTING.
17. EXISTING 2 X 2 TROFFER LIGHTS.
18. EXISTING EMERGENCY/ EXIT LIGHT.
19. EXISTING RESTROOM SCONCE.
20. EXISTING EXTERIOR CEILING LIGHT FIXTURES.
21. INSTALL EXTERIOR CEILING FANS BY GC.
22. INSTALL NEW LED STRIP LIGHT UNDER MERCH BAY SHELVES AS INDICATED.

RCP GENERAL NOTES

- A. IF REQUIRED BY LOCAL CODE, GENERAL CONTRACTOR TO PROVIDE SEMI-RECESSED SPRINKLER HEADS WITH POLISHED CHROME ESCUTCHEONS CENTERED IN ACOUSTICAL CEILING TILE. IF PENDANT HEADS ARE REQUIRED IN GWS SOFFIT OVER FRONTBAR, CONCEAL SUPPLY PIPING WITHIN SOFFIT. GENERAL CONTRACTOR TO SUBMIT SPRINKLER LAYOUT TO STARBUCKS' CONSTRUCTION MANAGER FOR APPROVAL PRIOR TO INSTALLATION.
- B. LEAVE TEN (10) ADDITIONAL RETAIL CEILING TILES TO MATCH RETAIL CEILING PAINT COLOR ABOVE THE WORKROOM CEILING AT MANAGER'S DESK FOR FUTURE USE.
- C. PROVIDE GROMMET AT ACOUSTIC CEILING PENETRATIONS FOR FIXTURES OF SUPPORTS.
- D. HEATING, VENTILATING AND AIR CONDITIONING SHOWN ON THIS PLAN PROVIDED FOR REFERENCE ONLY. SEE MECHANICAL DRAWINGS FOR ADDITIONAL INFORMATION.
- E. DIFFUSERS AND RETURNS IN ACOUSTICAL CEILING TILE TO BE CENTERED IN TILE AND PAINTED TO MATCH ADJACENT FINISHES (TYP.).
- F. PAINT ALL EXPOSED HVAC DUCTS, HVAC DIFFUSERS, LIGHT TRIM RINGS, PIPING, CONDUIT AND JUNCTION BOXES THE SAME COLOR AS SPECIFIED ON SURROUNDING CEILING OR SOFFIT UNLESS OTHERWISE NOTED. TYPICAL THROUGHOUT RETAIL AREA OF STORE.
- G. PAINT SUBSTITUTIONS ARE NOT ALLOWED. USE STARBUCKS' NATIONAL ACCOUNT "COLOR CODE" WHEN ORDERING PAINTS.

LIGHTING GENERAL NOTES

- A. WHERE ACOUSTICAL CEILING MEETS WALL, PROVIDE ANGLE WALL MOLDING FOR REVEAL. MATCH CEILING GRID COLOR WHEN APPLICABLE.
- B. PAINT SUBSTITUTIONS ARE NOT ALLOWED. USE STARBURKS' NATIONAL ACCOUNT "COLOR CODE" WHEN ORDERING PAINTS. SEE SHEET I-602 FOR PAINT SCHEDULES.
- C. ALL FIXTURES IN FOOD PREPARATION AREA SHALL HAVE SHATTERPROOF LAMPS IF THE FIXTURE IS NOT LENSED.
- D. PROVIDE GROMMET AT ALL CEILING PENETRATIONS FOR FIXTURES/SUPPORTS.
- E. ADJUST FOCUS OF ALL TRACK AND RECESSED DIRECTIONAL LIGHTING TO FULLY ILLUMINATE ALL ARTWORK, MENU BOARDS AND MERCHANDISE BAYS.
- F. IF PENDANT SUSPENDED LENGTH EXCEEDS 48" (1220MM) FROM CEILING, REPLACE WITH SURFACE-MOUNTED PENDANT AND SUSPEND WITH GC-SUPPLIED CONDUIT AND J-BOX TO DIMENSIONED HEIGHT.
- G. CENTER EMERGENCY/EXIT LIGHTS ABOVE DOORS, VON.

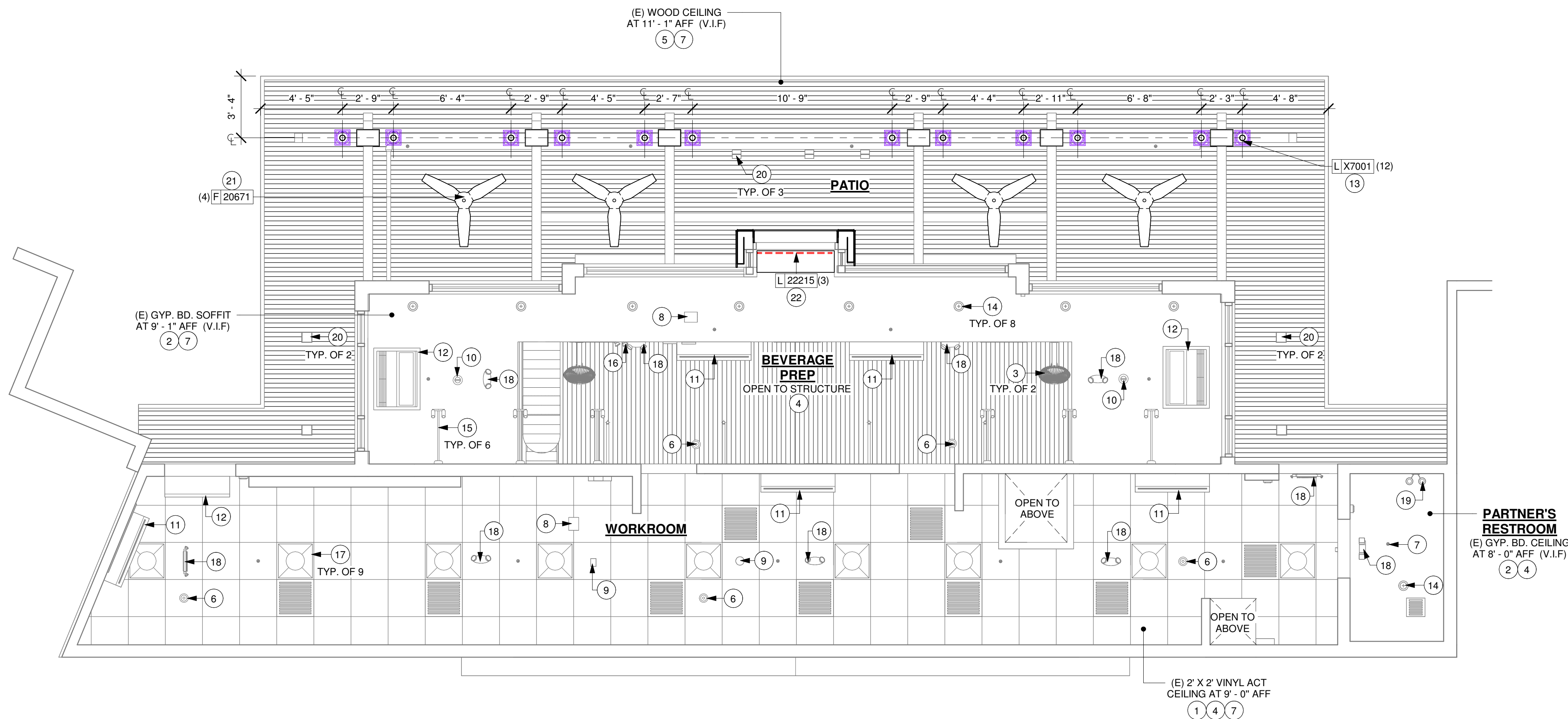

1 REFLECTED CEILING AND LIGHTING PLAN

Scale: 1/4" = 1'-0"

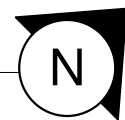

© 2019 STARBUCKS COFFEE COMPANY

STARBUCKS®
2401 UTAH AVENUE SOUTH
SEATTLE, WASHINGTON 98134
(206) 318-1575

THESE DRAWINGS AND THE PROJECT MANUAL ARE CONFIDENTIAL AND SHALL REMAIN THE SOLE PROPERTY OF STARBUCKS CORPORATION, WHICH IS THE OWNER OF THE COPYRIGHT IN THE WORK. THEY SHALL NOT BE REPRODUCED (IN WHOLE OR IN PART), SHARED WITH THIRD PARTIES OR USED IN ANY MANNER ON OTHER PROJECTS OR EXTENSIONS TO THIS PROJECT WITHOUT THE PRIOR WRITTEN CONSENT OF STARBUCKS CORPORATION. THESE DRAWINGS AND SPECIFICATIONS ARE INTENDED TO EXPRESS DESIGN INTENT FOR A PROTOTYPICAL STARBUCKS STORE (WHICH IS SUBJECT TO CHANGE WITHOUT NOTICE) AND ARE NOT TO BE USED UNDER ANY CONDITIONS. NEITHER PARTY SHALL HAVE ANY OBLIGATION OR LIABILITY TO THE OTHER (EXCEPT STATED ABOVE) UNTIL A WRITTEN AGREEMENT IS FULLY EXECUTED BY BOTH PARTIES.

STARBUCKS TEMPLATE VERSION: i2023-10-23

**Design Forum
Architects Inc.**

2056 Byers Rd
Miamisburg, OH 45343
Tel: (844) 804-7700

Donald J. Rethman
Architect In Charge
License: AR001730

Design Forum Engineering

2056 Byers Rd
Miamisburg, OH 45342
Tel: (844) 804-7700

Timothy L. Raberding, PE
Professional Engineer
License: 62078

FOR CONSTRUCTION

PROJECT NAME:
DISNEY SPRINGS MARKET
PLACE

PROJECT ADDRESS:
1680 E BUENA VISTA DR #A
LAKE BUENA VISTA, FL 32830

STORE #: 21797
PROJECT #: 61339-085
ISSUE DATE: 02/16/24
DESIGNER: MARTIN PEREZ
PRODUCTION DESIGNER: ANDY MCLOUD
CHECKED BY: DONALD RETHMA

Revision Schedule			
Rev	Date	By	Description

SHEET TITLE:
REFLECTED CEILING
AND LIGHTING PLAN

SCALE: 1/4" = 1'-0"

A-104

EXTERIOR WALL TREATMENT (AREA) SCHEDULE - "Q"					
DESIGN ID	AREA	DESCRIPTION	FURN. BY	INST. BY	COMMENTS
WOOD CLADDING					
X9210	268 SF	NICHIHA BARK VINTAGEWOOD - VERTICAL	SB	GC	

SIGNAGE SCHEDULE - "S"					
DESIGN ID	COUNT	DESCRIPTION	FURN. BY	INST. BY	COMMENTS
SIGNAGE - WORDMARK					
23451	1	SIGN - WORDMARK STARBUCKS ON LOW RACEWAY - 12IN 305MM	SB	SB	
X0002	2	SIGN - PICK UP FLUSH	SB	SB	SEE DETAIL: 4/I-507: ALUMINIUM PICK UP SIGN FABRICATED ALUMINIUM 48" x 6" x 2" LED INTERNALLY ILLUMINATED. ALUMINIUM CABINET PAINTED TO MATCH PANTONE 419 BLACK, LETTER ROUTED AWAY FROM FACE AND BACKED WITH 7328 WHITE POLYCARBONATE.

SITE SCHEDULE - "Y"					
DESIGN ID	COUNT	DESCRIPTION	FURN. BY	INST. BY	COMMENTS
OTHER					
X4001	3	55" SAMSUNG SMART SIGNAGE OUTDOOR DISPLAY - EWP-OH55F	SB	GC	VENDOR: SAMSUNG; WEBSITE: www.samsung.com; SEE DETAIL: 1/I-504
X4002	3	OUTDOOR DISPLAY MOUNT FOR SAMSUNG OH55A-S DISPLAY - FLAT	SB	GC	VENDOR: PREMIER MOUNTS; ITEM #7170-0977-00; WEBSITE: www.premiermounts.com; SEE DETAIL: 1/I-504

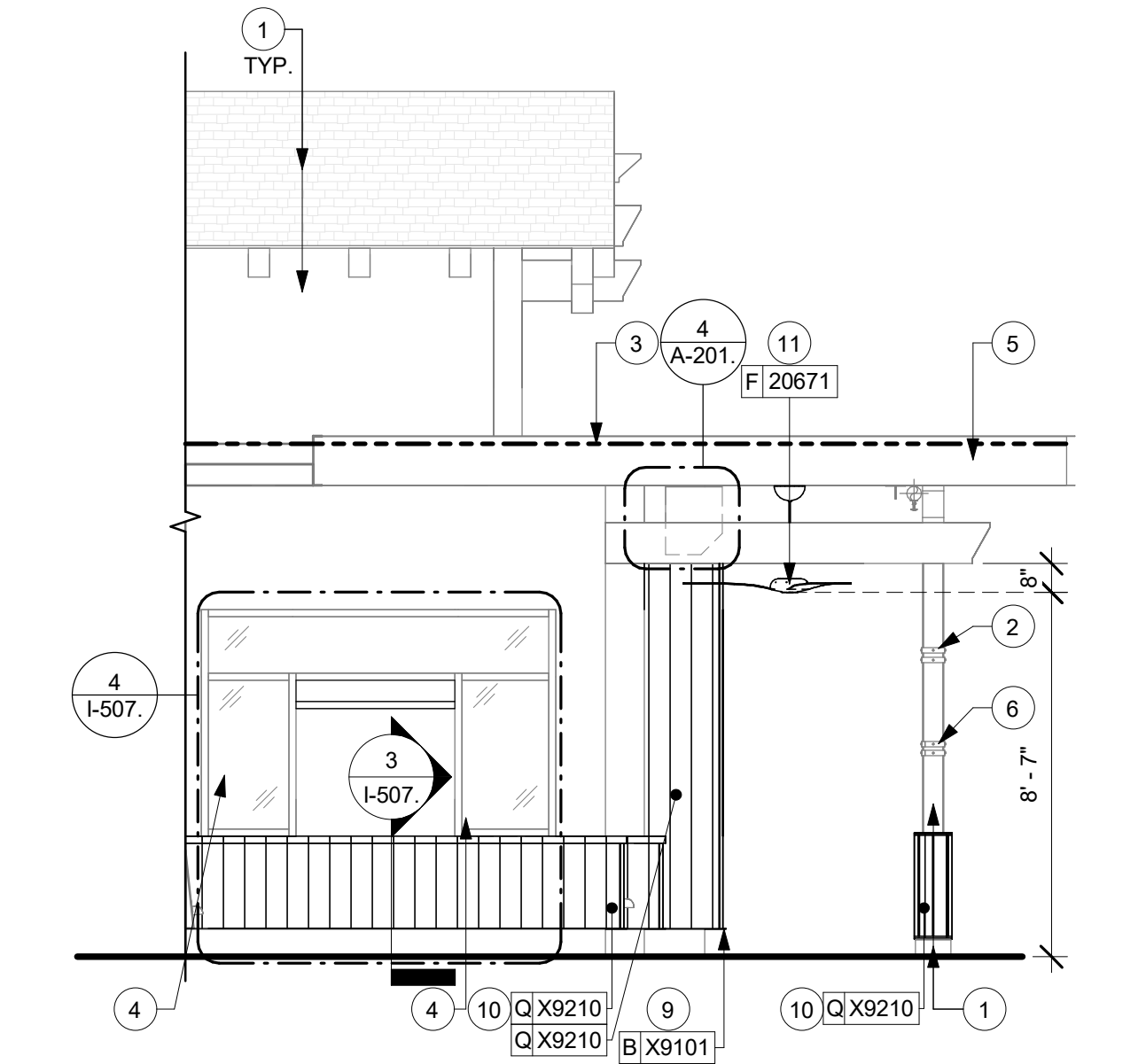

1 NORTHEAST ELEVATION
Scale: 1/4" = 1'-0"

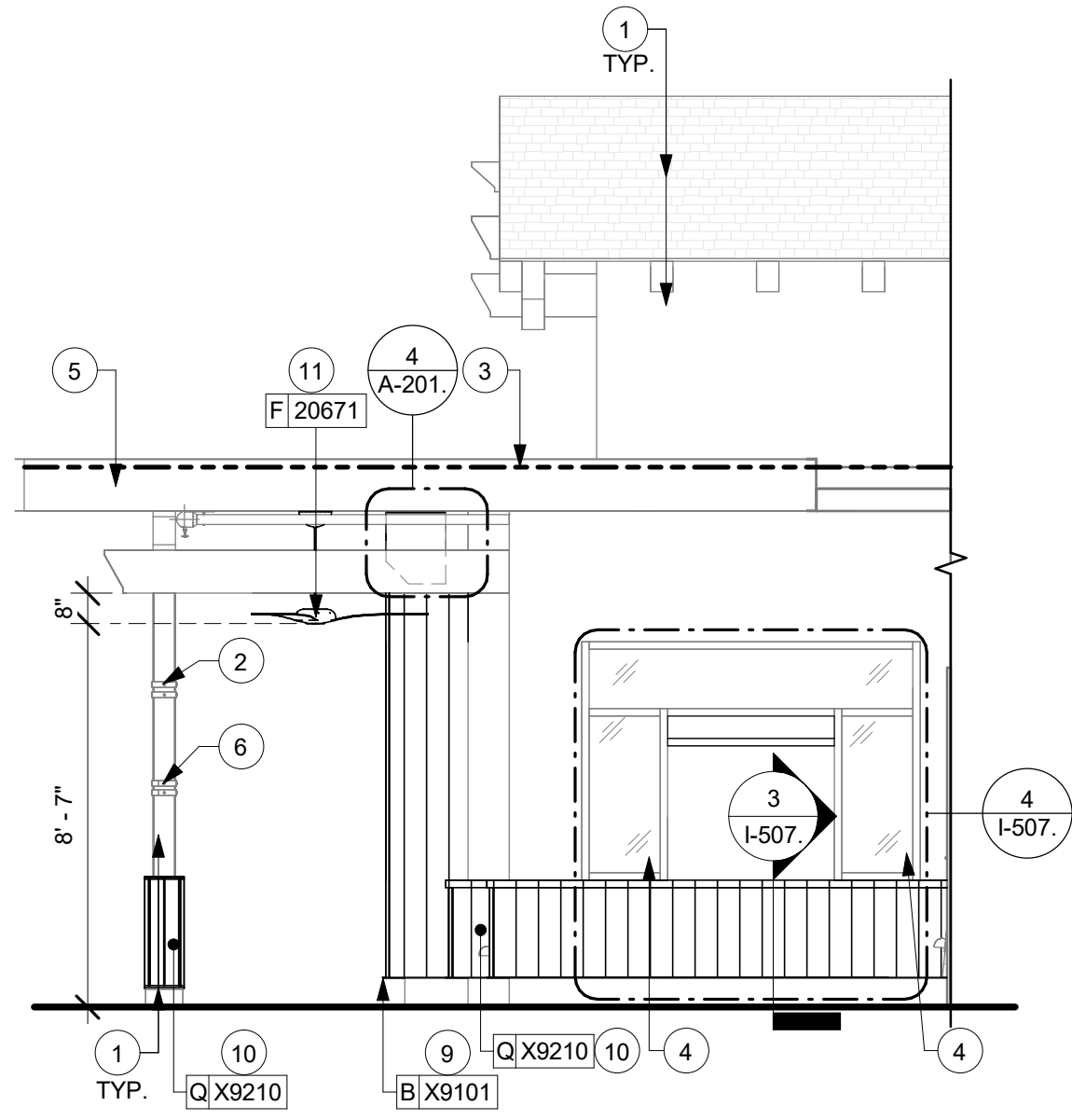

2 SOUTHWEST ELEVATION
Scale: 1/4" = 1'-0"

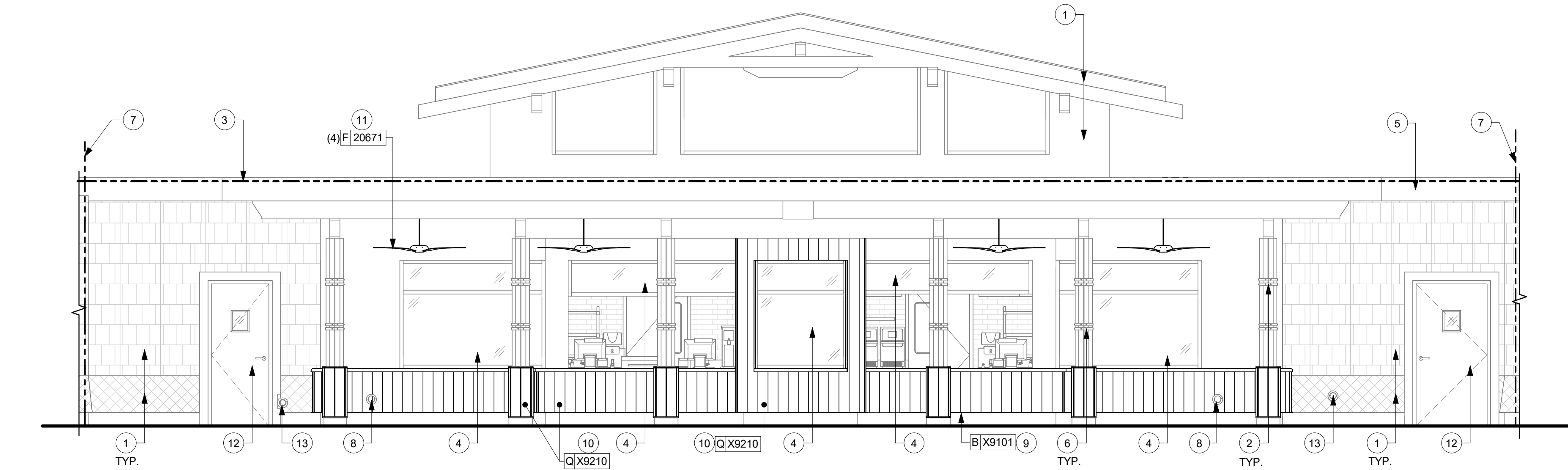

3 NORTHWEST ELEVATION
Scale: 1/4" = 1'-0"



RESPONSIBILITY LEGEND

FURN. BY	INST. BY
SB - FURNISHED BY STARBUCKS	SB - INSTALLED BY GENERAL CONTRACTOR
GC - FURNISHED BY GENERAL CONTRACTOR	GC - INSTALLED BY STARBUCKS
VD - FURNISHED BY VENDOR	VD - INSTALLED BY VENDOR

NOTE:
ALL RESPONSIBILITIES TO BE CONFIRMED WITH STARBUCKS CONSTRUCTION MANAGER PRIOR TO ORDERING / CONSTRUCTION.

SIGNAGE IS FOR REFERENCE ONLY

SIGNAGE APPROVALS SHALL BE ACQUIRED UNDER SEPARATE SIGN PERMIT SUBMITTALS. SIGNAGE IS NOT INCLUDED IN THE SCOPE OF THE BUILDING PERMIT.

EXTERIOR ELEVATION NOTES

A. GENERAL CONTRACTOR TO CLEAN, PATCH AND REPAIR EXISTING EXTERIOR AS REQUIRED.

KEYED NOTES

- EXISTING EXTERIOR FINISH TO REMAIN.
- EXISTING METAL TRIM ALL AROUND COLUMN TO REMAIN.
- TOP OF ROOF DECK.
- EXISTING STOREFRONT WINDOW SYSTEM TO REMAIN.
- EXISTING CANOPY TO REMAIN.
- RELOCATED METAL TRIM ALL AROUND COLUMN.
- LEASE LINE.
- GC TO EXTEND DRAIN LINE AS REQUIRED AND REINSTALL DOWNSPOUT NOZZLE.
- INSTALL NEW EXTERIOR METAL CAP AS INDICATED. FINISH MT0028.
- INSTALL NEW EXTERIOR CLADDING FIBER CEMENT NICHIHA BARK VINTAGE WOOD.
- INSTALL NEW CEILING FAN AS INDICATED.
- EXISTING SERVICE DOOR TO REMAIN.
- EXISTING DOWNSPOUT NOZZLE TO REMAIN.

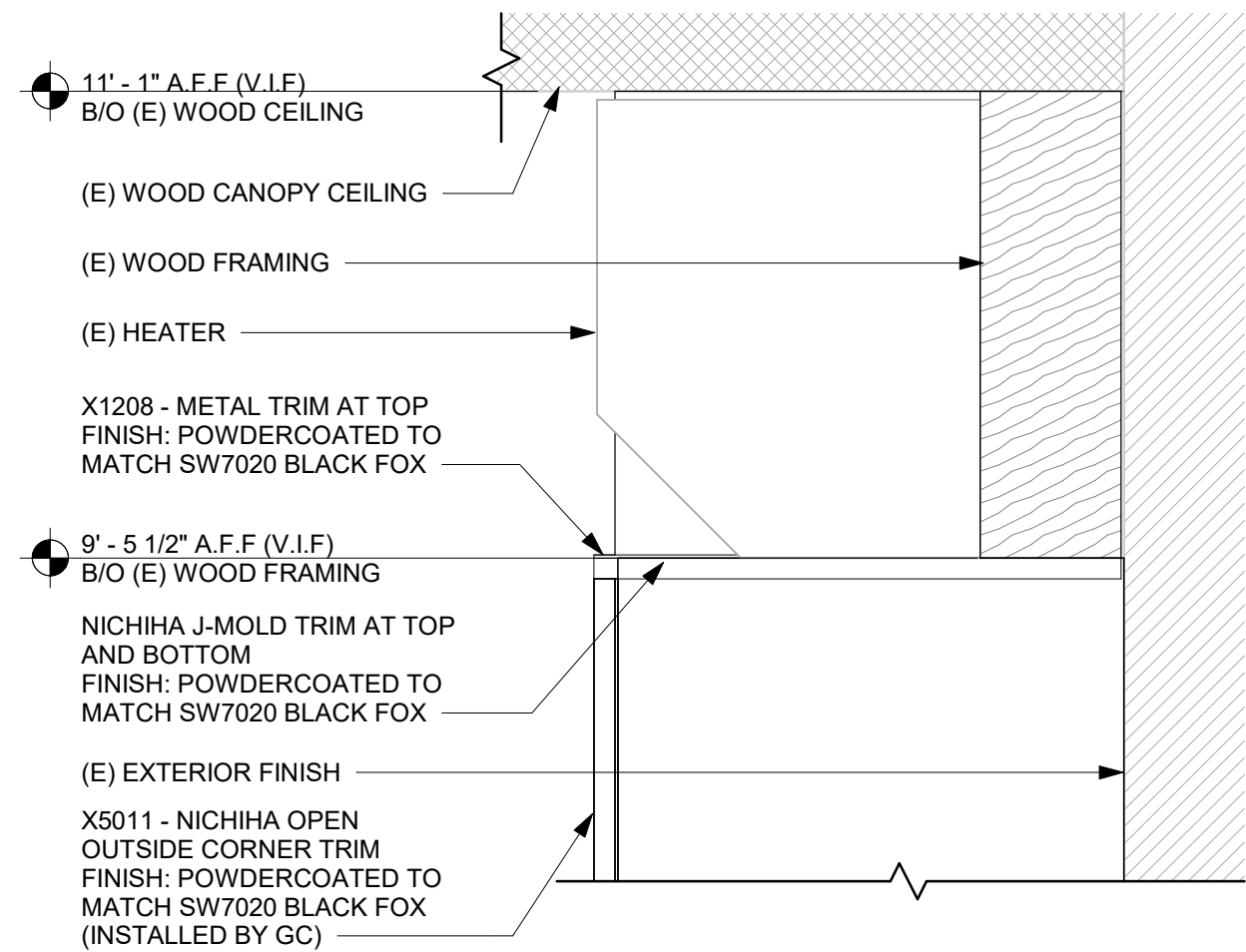

4 DETAIL AT HEATER
Scale: 1 1/2" = 1'-0"

FOR CONSTRUCTION



© 2019 STARBUCKS COFFEE COMPANY

STARBUCKS®
2401 UTAH AVENUE SOUTH
SEATTLE, WASHINGTON 98134
(206) 318-1575

THESE DRAWINGS AND THE PROJECT MANUAL ARE CONFIDENTIAL AND SHALL REMAIN THE SOLE PROPERTY OF STARBUCKS CORPORATION, WHICH IS THE OWNER OF THE COPYRIGHT IN THIS WORK. THEY SHALL NOT BE REPRODUCED IN WHOLE OR IN PART, SHARED WITH THIRD PARTIES OR USED IN ANY MANNER ON OTHER PROJECTS OR EXTENSIONS TO THIS PROJECT WITHOUT THE PRIOR WRITTEN CONSENT OF STARBUCKS CORPORATION. THESE DRAWINGS AND SPECIFICATIONS ARE INTENDED TO EXPRESS INTENT FOR A PROTOTYPICAL STARBUCKS STORE (WHICH IS SUBJECT TO CHANGE AT ANYTIME) AND DO NOT REFLECT ACTUAL SITE CONDITIONS. NEITHER PARTY SHALL HAVE ANY OBLIGATION NOR LIABILITY TO THE OTHER (EXCEPT STATED ABOVE) UNTIL A WRITTEN AGREEMENT IS FULLY EXECUTED BY BOTH PARTIES.

STARBUCKS TEMPLATE VERSION: i2023-10-23

Design Forum Architects Inc.

2056 Byers Rd
Miamisburg, OH 45342
Tel: (844) 804-7700

Donald J. Rethman
Architect In Charge
License: AR0017303

Design Forum Engineering

2056 Byers Rd
Miamisburg, OH 45342
Tel: (844) 804-7700

Timothy L. Raberding, PE
Professional Engineer
License: 62076

PROJECT NAME:
DISNEY SPRINGS MARKET PLACE

PROJECT ADDRESS:
**1680 E BUENA VISTA DR #A
LAKE BUENA VISTA, FL 32830**

STORE #: 21797
PROJECT #: 61339-085
ISSUE DATE: 02/16/24
DESIGNER: MARTIN PEREZ
PRODUCTION DESIGNER: ANDY MLCLOUD
CHECKED BY: DONALD RETHMAN

Revision Schedule			
Rev	Date	By	Description

SHEET TITLE:
EXTERIOR ELEVATIONS

SCALE: 1/4" = 1'-0"

SHEET NUMBER:
A-201.

3/8/2024 4:35:30 PM

SPECIALTY EQUIPMENT SCHEDULE - "E"					
DESIGN ID	COUNT	DESCRIPTION	FURN. BY	INST. BY	COMMENTS
COOLING					
20010	1	FRIDGE NITRO 2 TAP JT NITCOM LH	SB	GC	KIT INCLUDES UNDERCOUNTER FRIDGE, FONT, TRAY, AND TUBING
20011	1	FRIDGE NITRO 2 TAP JT NITCOM RH	SB	GC	KIT INCLUDES UNDERCOUNTER FRIDGE, FONT, TRAY, AND TUBING
EQUIPMENT					
21679	1	NITROGEN GENERATOR ELEMENT COMPACT	SB	GC	
ICE					
19278	2	ICE - BIN DROP IN 45LB 20KG HORIZONTAL	SB	GC	
OTHER					
10091	2	CUP DISPENSER TALL HOT VERTICAL	SB	GC	
10396	2	CUP DISPENSER SHORT HOT VERTICAL	SB	GC	
10791	4	CUP DISPENSER GRANDE VENTI COLD VERTICAL	SB	GC	
10855	4	CUP DISPENSER GRANDE VENTI HOT VERTICAL	SB	GC	
10858	2	CUP DISPENSER TALL COLD VERTICAL	SB	GC	
13330	2	MOBILE CUP DISPENSER CADDY	SB	GC	
13584	2	CUP DISPENSER TRENTA COLD VERTICAL	SB	GC	
20403	12	KEG - 3GAL	SB	GC	
22627	1	NITRO 2 TAP HANDLE WITH BADGE AND MOUNT KIT	SB	GC	JOE TAP, FOR USE AT BACKBAR NITRO FONT
STORAGE					
21934	1	PASTRY TRAY RACK UNDERCOUNTER - 30IN 760MM	SB	GC	

PLUMBING FIXTURE SCHEDULE - "P"					
DESIGN ID	COUNT	DESCRIPTION	FURN. BY	INST. BY	COMMENTS
FAUCET					
10153	4	FAUCET - WATER TOWER - 12IN 305MM	SB	GC	
11003	4	FAUCET - METERED	SB	GC	
22642	4	FAUCET - INSTANTHOT SYSTEM 2 BUTTON WITH BOILER AND BRACKET	SB	GC	KIT INCLUDES FONT, UNDERCOUNTER BOILER AND BOILER BRACKET FOR SIDE PANEL MOUNTING. BRACKET CAN BE FLOOR MOUNTED USING SET OF (4) STAINLESS STEEL LEGS, ORDERED SEPARATELY THROUGH VENDOR.
SINK					
22768	4	SINK - COUNTERTOP RINSER WITH WATER TOWER - 26X9IN 660X235MM	SB	GC	

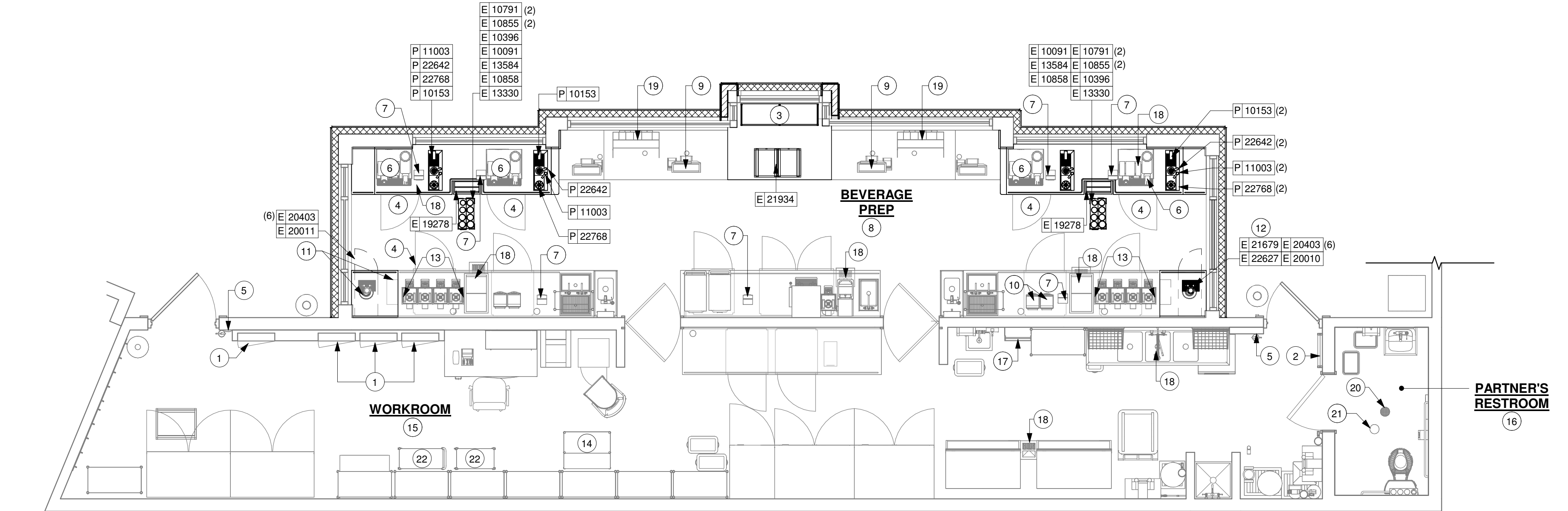

1 FURNITURE, FIXTURES AND EQUIPMENT PLAN

Scale: 1/4" = 1'-0"

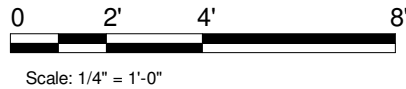

KEYED NOTES

- EXISTING RECESSED ELECTRICAL PANELS.
- EXISTING FOLDABLE LADDER TO BE RELOCATED.
- INSTALL MERCH BAY AS INDICATED.
- RELOCATED 1-DOOR UNDERCOUNTER REFRIGERATOR.
- EXISTING SWITCHING AND THERMOSTAT.
- RELOCATED MASTRENAS.
- RELOCATED CUP LABELERS.
- EXISTING BEVERAGE PLUMBING FIXTURE, SPECIALITY EQUIPMENT, DATA DEVICES AND EQUIPMENT TO REMAIN, UON.
- RELOCATED POS EQUIPMENT.
- RELOCATED BLENDERS.
- RELOCATED NITRO TAP AND GENERATOR.
- NEW NITRO SYSTEM.
- RELOCATED SHUTTLES.
- RELOCATED PARTNER WORK STATION.
- EXISTING WORKROOM FURNITURE, DATA DEVICES, FIXTURES AND EQUIPMENT TO REMAIN, UON.
- EXISTING RESTROOM PLUMBING FIXTURES/ ACCESSORIES TO REMAIN, U.O.N.
- EXISTING ROOF LADDER.
- EXISTING FLOOR SINK TO REMAIN.
- RELOCATED IMPULSE FIXTURE.
- EXISTING FLOOR DRAIN TO REMAIN.
- EXISTING FLOOR CLEANOUT TO REMAIN.
- RELOCATED SMALLWARE RACK.

GENERAL NOTES

- GENERAL CONTRACTOR TO SCHEDULE WITH LOCAL REFRIGERATION CONTRACTOR TO CONDUCT INITIAL FOOD CASE START-UP AND TESTING. FOR LIST OF APPROVED START UP CONTRACTORS, CONTACT PROJECT CONSTRUCTION REPRESENTATIVE.
- THE SITE IS SERVED BY THE MUNICIPAL WATER AND SEWER SYSTEM UNLESS OTHERWISE NOTED.
- ALL FLOOR AND WALL JUNCTIONS IN STORAGE AND PREP. AREAS SHALL HAVE A 6" COVED BASE.
- ALL FOOD STORAGE SHALL BE 6" (150mm) A.F.F.
- ALL WOOD SURFACES (DOORS, TRIM, SHELVES, CABINETS) SHALL BE SEALED.
- FLOORS, WALLS AND CEILING FINISHES IN FOOD PREP. AREAS SHALL BE SMOOTH, NON-TOXIC, NON-ABSORBENT, DURABLE AND EASILY CLEANABLE. PAINT SHALL BE WASHABLE AND SEMI-GLOSS OR HIGH-GLOSS FINISH.
- ALL EQUIPMENT AND INSTALLATION WILL MEET NATIONAL SANITATION FOUNDATION STANDARDS OR EQUIVALENT.
- ALL EQUIPMENT AND CABINETS WILL BE FLUSH MOUNTED TO COUNTERS, WALLS OR FLOORS, OR BE RAISED TO ALLOW FOR CLEANING.
- CONFIRM ALL NECESSARY CLEARANCES PER PRODUCT CUT SHEET REQUIREMENTS FOR ALL EQUIPMENT (E.G. ICE MACHINE).
- EQUIPMENT UNITS SHALL CONTAIN NO EXPOSED THREADS, EMBELLISHMENTS OR OVERHANGING EDGES THAT SERVE AS PLACES FOR ACCUMULATION OF DUST, DIRT AND DEBRIS.
- WARMING OVEN(S) SHOWN FOR PERMITTING PURPOSES. INSTALLATION AT STORE OPENING TO BE VERIFIED BY STARBUCKS CONSTRUCTION REPRESENTATIVE.
- EACH HAND WASHING SINK WILL HAVE A SINGLE SERVICE TOWEL AND SOAP DISPENSER, AND ALL HAND SINKS TO HAVE A COMBINATION FAUCET OR PREMIXING FAUCET.
- FOR PLUMBING FIXTURES, REFER TO THE PLUMBING DESIGN PLAN. FOR DATA DEVICE SCHEDULE, REFER TO THE ELECTRICAL DESIGN PLAN.
- SEE ELEVATIONS FOR DISTRIBUTION OF CUP DISPENSERS.

NOTE:
REFER SHEET I-101 FOR DATA DEVICE, FURNITURE, GRAPHICS, PLUMBING FIXTURE, SPECIALITY EQUIPMENT, AND SITE SCHEDULE.

RESPONSIBILITY LEGEND

FURN. BY	INST. BY
SB - FURNISHED BY STARBUCKS	SB - INSTALLED BY GENERAL CONTRACTOR
GC - FURNISHED BY GENERAL CONTRACTOR	GC - INSTALLED BY STARBUCKS
VD - FURNISHED BY VENDOR	VD - INSTALLED BY VENDOR

NOTE:
ALL RESPONSIBILITIES TO BE CONFIRMED WITH STARBUCKS CONSTRUCTION MANAGER PRIOR TO ORDERING / CONSTRUCTION.

FOR CONSTRUCTION



© 2019 STARBUCKS COFFEE COMPANY

STARBUCKS®
2401 UTAH AVENUE SOUTH
SEATTLE, WASHINGTON 98134
(206) 318-1575

THESE DRAWINGS AND THE PROJECT MANUAL ARE CONFIDENTIAL AND SHALL REMAIN THE SOLE PROPERTY OF STARBUCKS CORPORATION, WHICH IS THE OWNER OF THE COPYRIGHT IN THIS WORK. THEY SHALL NOT BE REPRODUCED IN WHOLE OR IN PART, SHARED WITH THIRD PARTIES OR USED IN ANY MANNER ON OTHER PROJECTS OR EXTENSIONS TO THIS PROJECT WITHOUT THE PRIOR WRITTEN CONSENT OF STARBUCKS CORPORATION. THESE DRAWINGS AND SPECIFICATIONS ARE INTENDED TO EXPRESS DESIGN INTENT FOR A PROTOTYPICAL STARBUCKS STORE (WHICH IS SUBJECT TO CHANGE AT ANYTIME) AND DO NOT REFLECT ACTUAL SITE CONDITIONS. NEITHER PARTY SHALL HAVE ANY OBLIGATION NOR LIABILITY TO THE OTHER (EXCEPT STATED ABOVE) UNTIL A WRITTEN AGREEMENT IS FULLY EXECUTED BY BOTH PARTIES.

STARBUCKS TEMPLATE VERSION: i2023-10-23

Design Forum Architects Inc.
2056 Byers Rd
Miamisburg, OH 45342
Tel: (844) 804-7700
Donald J. Rethman
Architect In Charge
License: AR0017303

Design Forum Engineering
2056 Byers Rd
Miamisburg, OH 45342
Tel: (844) 804-7700
Timothy L. Raberding, PE
Professional Engineer
License: 62078

PROJECT NAME:
DISNEY SPRINGS MARKET PLACE

PROJECT ADDRESS:
**1680 E BUENA VISTA DR #A
LAKE BUENA VISTA, FL 32830**

STORE #: 21797
PROJECT #: 61339-085
ISSUE DATE: 02/16/24
DESIGNER: MARTIN PEREZ
PRODUCTION DESIGNER: ANDY MCLOUD
CHECKED BY: DONALD RETHMAN

Revision Schedule			
Rev	Date	By	Description

SHEET TITLE:
FF & E PLAN

SCALE: 1/4" = 1'-0"

SHEET NUMBER:
I-101



THESE DRAWINGS AND THE PROJECT MANUAL ARE CONFIDENTIAL AND SHALL REMAIN THE SOLE PROPERTY OF STARBUCKS CORPORATION, WHICH IS THE OWNER OF THE COPYRIGHT IN THE WORK. THEY SHALL NOT BE REPRODUCED (IN WHOLE OR IN PART), SHARED WITH THIRD PARTIES OR USED IN ANY MANNER ON OTHER PROJECTS OR EXTENSIONS TO THIS PROJECT WITHOUT THE PRIOR WRITTEN CONSENT OF STARBUCKS CORPORATION. THESE DRAWINGS AND SPECIFICATIONS ARE INTENDED TO EXPRESS DESIGN INTENT FOR A PROTOTYPICAL STARBUCKS STORE (WHICH IS SUBJECT TO CHANGE WITHOUT NOTICE) UNDER REAL-WORLD SITE CONDITIONS. NEITHER PARTY SHALL HAVE ANY OBLIGATION OR LIABILITY TO THE OTHER (EXCEPT STATED ABOVE) UNTIL A WRITTEN AGREEMENT IS FULLY EXECUTED BY BOTH PARTIES.

2056 Byers Rd
 Miamisburg, OH 45342
 Tel: (844) 804-7700

Donald J. Rethman
Architect In Charge
License: AR0017303

2056 Byers Rd
Miamisburg, OH 45342
Tel: (844) 804-7700

Timothy L. Raberding, PE
Professional Engineer
License: 62078

PROJECT ADDRESS:
1680 E BUENA VISTA DR #A
LAKE BUENA VISTA, FL 32830

Revision Schedule

--	--	--	--

SCALE: AS SHOWN

SHEET NUMBER

I-102

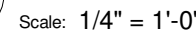
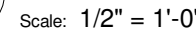

NOTE:

SEE SHEET I-101.1 FOR GRAPHICS SCHEDULE "G"

SEE SHEET I-103 FOR CASEWORK AND CASEWORK FINISH SCHEDULE "C"

- A. GENERAL CONTRACTOR TO NOTIFY CONSTRUCTION MANAGER IMMEDIATELY IF A DISCREPANCY EXISTS BETWEEN CASEWORK SHOP DRAWINGS, EXITING SITE CONDITIONS, ARCHITECTURAL DRAWINGS OR BUILT FIXTURES. ALL DIMENSIONS SHALL BE FIELD VERIFIED BY GC PRIOR TO SHOP DRAWINGS PRODUCTION.
- B. STARBUCKS CONSTRUCTION MANAGER TO COORDINATE AND SCHEDULE CASEWORK DELIVERY DATE. GENERAL CONTRACTOR TO CONFIRM CASEWORK DELIVERY DATE WITH CASEWORK MANUFACTURER AT FOUR (4) WEEKS PRIOR AND THEN ONE (1) WEEK PRIOR TO SCHEDULED DATE OF DELIVERY.
- C. STARBUCKS CONTRACTS DIRECTLY WITH CASEWORK VENDOR TO SUPPLY CASEWORK LISTED IN THE CASEWORK SCHEDULE, UNLESS OTHERWISE NOTED.
- D. CASEWORK VENDOR TO PROVIDE COMPLETE SHOP DRAWINGS AND INSTALLATION PACKAGE TO GENERAL CONTRACTOR TO FACILITATE PROPER INSTALLATION.
- E. ALL CASEWORK BOX BASE / TOE KICKS SHALL BE SET AND LEVELED USING 1/4" (6 MM) NON-ABSORBENT PLASTIC SHIMS PROVIDED BY CASEWORK VENDOR.
- F. SEE WALL FINISH PLAN FOR LOCATION, TAGGING, AND FINISH SCHEDULES OF APPLIED WALL TREATMENTS.
- G. SEE REFLECTED CEILING PLAN FOR CASEWORK SOFFIT LOCATIONS.
- H. REFERENCE PLUMBING AND ELECTRICAL PLANS FOR PLACEMENT OF ELECTRICAL, DATA AND PLUMBING ON FRONT AND BACKLINE OF BAR.

(N) - NEW
(E) - EXISTING
(R) - RELOCATED

CASEWORK SCHEDULE - "C"					
DESIGN ID	COUNT	DESCRIPTION	FURN. BY	INST. BY	COMMENTS
CABINET					
17580	4	CABINET - CBE TEA SHELF - 29IN 735MM - FLAT BLACK MT0028	SB	GC	
17747	2	CABINET - BACKBAR TRASH - 15IN 380MM	SB	GC	FINISH: WDX003 (MATCH TO EXISTING)
19281	2	CABINET - ESPRESSO ICE BIN STAINLESS - 20IN 510MM	SB	GC	
21942	2	CABINET - BACKBAR CUBBY - 18IN 455MM	SB	GC	
X5016	1	CUSTOM CABINET - BACKBAR TRASH - 50IN 1270MM	SB	GC	FINISH: WDX003 (MATCH TO EXISTING); SEE DETAIL: 1/I-506; PROVIDED BY CASEWORK VENDOR
CAFE					
X5015	1	CUSTOM WALL BAY 2 UNIT - WHITE OAK WD0073	SB	GC	FINISH: WD0073/ MT0011; SEE DETAIL: 1/I-506; PROVIDED BY CASEWORK VENDOR
COUNTERTOP					
17807	2	COUNTERTOP - BACKBAR - 15IN 380MM	SB	GC	FINISH: CP0005
20050	1	COUNTERTOP - BACKBAR NITRO - LH - 30IN 760MM	SB	GC	FINISH: CP0005
20051	1	COUNTERTOP - BACKBAR NITRO - RH - 30IN 760MM	SB	GC	FINISH: CP0005
22394	2	COUNTERTOP - BACKSPLASH - VARIABLE LENGTH	SB	GC	FINISH: CP0005; LENGTH REQUIRED:(V.I.F.) (2) 1' - 0"
X5001	1	CUSTOM COUNTERTOP - ADD COUNTERTOP - 55IN 1400MM	SB	GC	FINISH: CP0005; SEE DETAIL: 1/I-507; PROVIDED BY CASEWORK VENDOR
X5013	1	CUSTOM COUNTERTOP - BACKBAR ESPRESSO METRO - 114IN 2895MM	SB	GC	FINISH: CP0005; SIM. DID #21943; SEE DEATIL: 7/I-508
X5018	1	CUSTOM COUNTERTOP - BACKBAR ESPRESSO METRO - 114IN 2895MM	SB	GC	FINISH: CP0005; SIM. DID #21943; SEE DEATIL: 6/I-508
FIT KIT					
X5020	2	CUSTOM FIT KIT - BACKBAR COUNTERTOP	SB	GC	FINISH: CP0005; SEE DETAIL: 8/I-508; CUSTOM DUE TO ROUND CORNER EDGE; SIM. DID# 17895
OTHER					
11142	2	CORBEL SUPPORT - 24IN 610MM	SB	GC	
11155	4	ESPRESSO MACHINE PUMP MOUNT - 10X10IN 255X255MM	SB	GC	
18145	10	COUNTERTOP SUPPORT LEG	SB	GC	
20633	2	COUNTERTOP SUPPORT LEG SLIM	SB	GC	
X5002	1	CUSTOM CORIAN SILL TOP	SB	GC	FINISH: CP0005; SEE DETAIL: 1/I-507; PROVIDED BY CASEWORK VENDOR
X5005	1	CUSTOM CORIAN SILL TOP	SB	GC	FINISH: CP0005; SEE DETAIL: 1/I-505; PROVIDED BY CASEWORK VENDOR
X5006	1	CUSTOM CORIAN SILL TOP	SB	GC	FINISH: CP0005; SEE DETAIL: 1/I-505; PROVIDED BY CASEWORK VENDOR
X5008	6	CUSTOM METAL STRAP AT EXISTING COLUMN BOTTOM	SB	GC	FINISH: POWDERCOATED TO MATCH SW7020 BLACK FOX; SEE DETAIL: 1/I-509
X5009	6	CUSTOM METAL STRAP AT EXISTING COLUMN	SB	GC	FINISH: POWDERCOATED TO MATCH SW7020 BLACK FOX; SEE DETAIL: 1/I-509
X5011	14	STEEL ANGLE AT PANEL ENDS	SB	GC	FINISH: MT0028; SEE DETAIL: 1/I-509
X5012	1	CUSTOM CORIAN SILL TOP	SB	GC	FINISH: CP0005; SEE DETAIL: 3/I-505; PROVIDED BY CASEWORK VENDOR
X5017	1	CUSTOM CORIAN SILL TOP	SB	GC	FINISH: CP0005; SEE DETAIL: 3/I-505; PROVIDED BY CASEWORK VENDOR
X5021	24	CUSTOM METAL CORNER GUARD AT EXISTING COLUMN	SB	GC	NICHIHA OPEN OUTSIDE CORNER TRIM; FINISH: POWDERCOATED TO MATCH SW7020 BLACK FOX; SEE DETAIL: 1/I-509

CASEWORK CABINET BASE SCHEDULE			
DESIGN ID	COUNT	BASE OPTION	DESCRIPTION
17747	2	Other	CABINET - BACKBAR TRASH - 15IN 380MM
21942	2	Other	CABINET - BACKBAR CUBBY - 18IN 455MM
X5016	1	Other	CUSTOM CABINET - BACKBAR TRASH - 50IN 1270MM

CW FINISH - NCS			
LOCATION	DESCRIPTION	FINISH CODE	COMMENTS
CABINETS			
UNDERCOUNTER CABINET ENGINE AREA	WOOD - MATCH TO EXISTING	WDX003	
EXTERIOR			
COUNTERTOPS - ENGINE AREA			
END CAP AND ADD COUNTERTOPS	COMPOSITE - BLACK WITH FLECKS	CP0005	
NITRO AND ESPRESSO COUNTERTOPS	COMPOSITE - BLACK WITH FLECKS	CP0005	
OTHER			
METAL STRAP AT EXISTING COLUMN	METAL - FLAT BLACK POWDERCOAT	MT0028	
SILL TOP AT DT WINDOW	COMPOSITE - BLACK WITH FLECKS	CP0005	
WOOD PANEL AT DT WINDOW	WOOD - NICHIHA BARK VINTAGE	WDX001	

RESPONSIBILITY LEGEND

FURN. BY	INST. BY
SB - FURNISHED BY STARBUCKS	SB - INSTALLED BY GENERAL CONTRACTOR
GC - FURNISHED BY GENERAL CONTRACTOR	GC - INSTALLED BY STARBUCKS
VD - FURNISHED BY VENDOR	VD - INSTALLED BY VENDOR

NOTE:
ALL RESPONSIBILITIES TO BE CONFIRMED WITH STARBUCKS CONSTRUCTION MANAGER PRIOR TO ORDERING / CONSTRUCTION.

FOR CONSTRUCTION



© 2019 STARBUCKS COFFEE COMPANY

STARBUCKS®
2401 UTAH AVENUE SOUTH
SEATTLE, WASHINGTON 98134
(206) 318-1575

THESE DRAWINGS AND THE PROJECT MANUAL ARE CONFIDENTIAL AND SHALL REMAIN THE SOLE PROPERTY OF STARBUCKS CORPORATION, WHICH IS THE OWNER OF THE COPYRIGHT IN THIS WORK. THEY SHALL NOT BE REPRODUCED IN WHOLE OR IN PART, SHARED WITH THIRD PARTIES OR USED IN ANY MANNER ON OTHER PROJECTS OR EXTENSIONS TO THIS PROJECT WITHOUT THE PRIOR WRITTEN CONSENT OF STARBUCKS CORPORATION. THESE DRAWINGS AND SPECIFICATIONS ARE INTENDED TO EXPRESS DESIGN INTENT FOR A PROTOTYPICAL STARBUCKS STORE (WHICH IS SUBJECT TO CHANGE AT ANYTIME) AND DO NOT REFLECT ACTUAL SITE CONDITIONS. NEITHER PARTY SHALL HAVE ANY OBLIGATION NOR LIABILITY TO THE OTHER (EXCEPT STATED ABOVE) UNTIL A WRITTEN AGREEMENT IS FULLY EXECUTED BY BOTH PARTIES.

STARBUCKS TEMPLATE VERSION: i2023-10-23

Design Forum Architects Inc.

2056 Byers Rd
Miamisburg, OH 45342
Tel: (844) 804-7700

Donald J. Rethman
Architect In Charge
License: AR0017303

Design Forum Engineering

2056 Byers Rd
Miamisburg, OH 45342
Tel: (844) 804-7700

Timothy L. Raberding, PE
Professional Engineer
License: 62076

PROJECT NAME:
DISNEY SPRINGS MARKET PLACE

PROJECT ADDRESS:
**1680 E BUENA VISTA DR #A
LAKE BUENA VISTA, FL 32830**

STORE #: 21797
PROJECT #: 61339-085
ISSUE DATE: 02/16/24
DESIGNER: MARTIN PEREZ
PRODUCTION DESIGNER: ANDY MCLOUD
CHECKED BY: DONALD RETHMAN

Revision Schedule			
Rev	Date	By	Description

SHEET TITLE:
CASEWORK SCHEDULES

SCALE: NO SCALE

SHEET NUMBER:
I-103

WALL BASE SCHEDULE - "B"					
DESIGN ID	LENGTH	DESCRIPTION	FURN. BY	INST. BY	COMMENTS
TILE BASE					
19795	277' - 7 1/2"	POLYVINYL FLOOR TILE - ECOGRIP - PEWTER	GC	GC	

FLOOR TREATMENT SCHEDULE - "T"					
DESIGN ID	AREA	DESCRIPTION	FURN. BY	INST. BY	COMMENTS
TILE					
19795	1087 SF	POLYVINYL FLOOR TILE - ECO-GRIP - PEWTER	GC	GC	

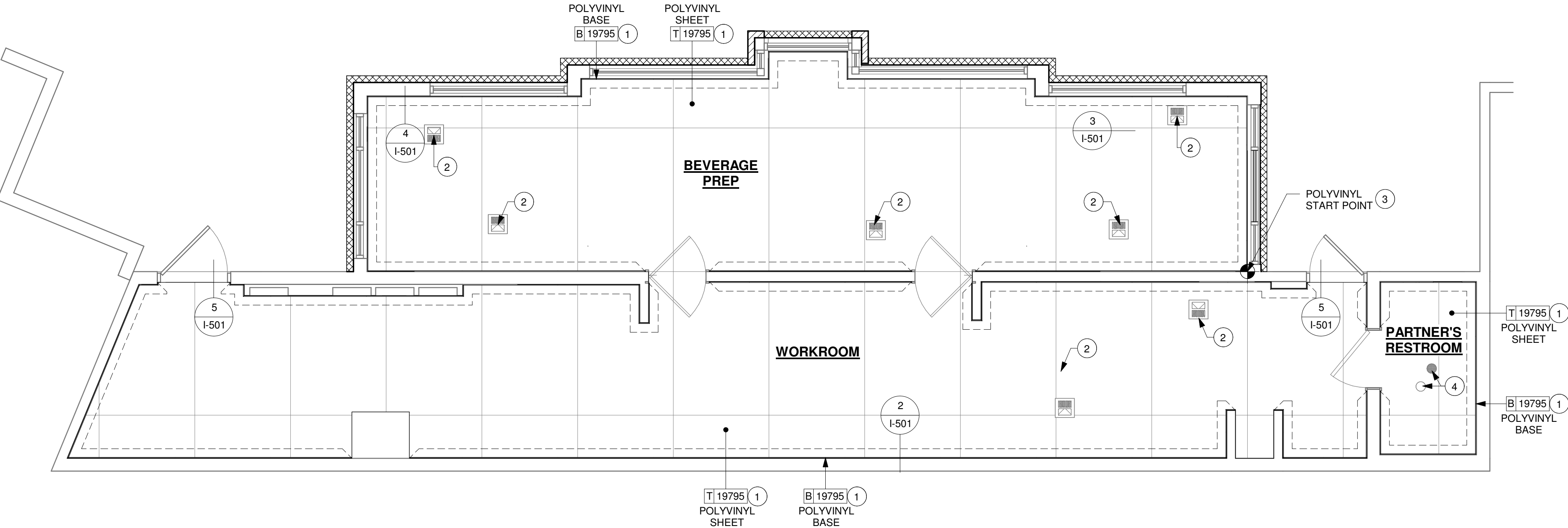

1 FLOOR FINISH PLAN

Scale: 1/4" = 1'-0"

GENERAL NOTES

- A. FLOORS, WALLS AND CEILING FINISHES IN FOOD PREPARATION AREAS SHALL BE SMOOTH, NON-TOXIC, NON-ABSORBENT, DURABLE AND EASILY CLEANABLE. PAINT SHALL BE WASHABLE, SEMI-GLOSS OR HIGH-GLOSS FINISH.
- B. STARBUCKS TO SUPPLY RETAIL FLOOR TILE AND TILE BASE. GENERAL CONTRACTOR TO INSTALL. GENERAL CONTRACTOR TO SUPPLY WORKROOM TILE AND BASE AND INSTALL. GENERAL CONTRACTOR TO SUPPLY AND INSTALL MORTAR, ADHESIVE, AND GROUT. GENERAL CONTRACTOR TO INSPECT ALL TILES AND REJECT DAMAGED OR SUBSTANDARD TILES PRIOR TO INSTALLATION.
- C. ALIGN TILE TRANSITIONS ON WHOLE TILES AS SHOWN.
- D. ALL FLOOR AND WALL JUNCTIONS IN STORAGE AND FOOD PREPARATION AREAS SHALL HAVE A 6" COVED BASE.

KEYED NOTES

1. INSTALL NEW POLYVINYL SHEET FLOORING AND BASE AT BACKBAR, WORKROOM AND PARTNER'S RESTROOM AS INDICATED.
2. EXISTING FLOOR SINK / FLOOR DRAIN LOCATION.
3. POLYVINYL START POINT WHERE INDICATED.

LEGEND

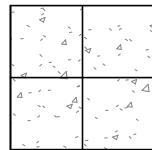

POLYVINYL FLOOR SHEET - ECO-GRIP - PEWTER - 60X96IN 1524X2438MM

T 19795

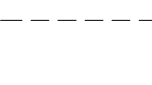

POLYVINYL TILE BASE SHEET - ECO-GRIP - PEWTER - 6X96IN 150X2438MM

B 19795



DATUM POINT

RESPONSIBILITY LEGEND

FURN. BY	INST. BY
SB - FURNISHED BY STARBUCKS	SB - INSTALLED BY STARBUCKS
GC - FURNISHED BY GENERAL CONTRACTOR	GC - INSTALLED BY GENERAL CONTRACTOR
VD - FURNISHED BY VENDOR	VD - INSTALLED BY VENDOR

NOTE: ALL RESPONSIBILITIES TO BE CONFIRMED WITH STARBUCKS CONSTRUCTION MANAGER PRIOR TO ORDERING / CONSTRUCTION.

FOR CONSTRUCTION



© 2019 STARBUCKS COFFEE COMPANY

STARBUCKS®
2401 UTAH AVENUE SOUTH
SEATTLE, WASHINGTON 98134
(206) 318-1575

THESE DRAWINGS AND THE PROJECT MANUAL ARE CONFIDENTIAL AND SHALL REMAIN THE SOLE PROPERTY OF STARBUCKS CORPORATION, WHICH IS THE OWNER OF THE COPYRIGHT IN THIS WORK. THEY SHALL NOT BE REPRODUCED IN WHOLE OR IN PART, SHARED WITH THIRD PARTIES OR USED IN ANY MANNER ON OTHER PROJECTS OR EXTENSIONS TO THIS PROJECT WITHOUT THE PRIOR WRITTEN CONSENT OF STARBUCKS CORPORATION. THESE DRAWINGS AND SPECIFICATIONS ARE INTENDED TO EXPRESS INTENT FOR A PROTOTYPICAL STARBUCKS STORE (WHICH IS SUBJECT TO CHANGE AT ANYTIME) AND DO NOT REFLECT ACTUAL SITE CONDITIONS. NEITHER PARTY SHALL HAVE ANY OBLIGATION NOR LIABILITY TO THE OTHER (EXCEPT STATED ABOVE) UNTIL A WRITTEN AGREEMENT IS FULLY EXECUTED BY BOTH PARTIES.

STARBUCKS TEMPLATE VERSION: i2023-10-23

Design Forum Architects Inc.

2056 Byers Rd
Miamisburg, OH 45342
Tel: (844) 804-7700

Donald J. Rethman
Architect In Charge
License: AR0017303

Design Forum Engineering

2056 Byers Rd
Miamisburg, OH 45342
Tel: (844) 804-7700

Timothy L. Raberding, PE
Professional Engineer
License: 62076

PROJECT NAME:
DISNEY SPRINGS MARKET PLACE

PROJECT ADDRESS:
**1680 E BUENA VISTA DR #A
LAKE BUENA VISTA, FL 32830**

STORE #: 21797
PROJECT #: 61339-085
ISSUE DATE: 02/16/24
DESIGNER: MARTIN PEREZ
PRODUCTION DESIGNER: ANDY MCLOUD
CHECKED BY: DONALD RETHMAN

Revision Schedule			
Rev	Date	By	Description

SHEET TITLE:
FLOOR FINISH PLAN

SCALE: 1/4" = 1'-0"

SHEET NUMBER:
I-106

WALL TREATMENT (AREA) SCHEDULE - "Q"					
DESIGN ID	AREA	DESCRIPTION	FURN. BY	INST. BY	COMMENTS
PLASTIC					
23764	98 SF	FRP - WHITE	GC	GC	

WALL TREATMENT (LENGTH) SCHEDULE- "R"					
DESIGN ID	LENGTH	DESCRIPTION	FURN. BY	INST. BY	COMMENTS
TRIM					
X1208	10' - 1"	METAL TRIM REVEAL -POWDERCOATED TO MATCH SW7020 - 1/8" X 1"	SB	GC	MOUNTED AT 9' - 51/2" AFF; SEE DETAIL: 4/A-201 PROVIDED BY CASEWORK VENDOR
X9101	73' - 5 1/2"	METAL CAP AT NICHHA PANEL	GC	GC	SEE DETAIL: 6/I-507; FINISH: MT0028

LEGEND

- 1

INDICATES PARTIAL HEIGHT - FRP*

Q 23764
- *

SEE INTERIOR FINISH ELEVATIONS FOR TAGGED LOCATION OF WALL FINISH MATERIAL.

RESPONSIBILITY LEGEND

FURN. BY	INST. BY
SB - FURNISHED BY STARBUCKS	SB - INSTALLED BY STARBUCKS
GC - FURNISHED BY GENERAL CONTRACTOR	GC - INSTALLED BY GENERAL CONTRACTOR
VD - FURNISHED BY VENDOR	VD - INSTALLED BY VENDOR

NOTE:
ALL RESPONSIBILITIES TO BE CONFIRMED WITH STARBUCKS CONSTRUCTION MANAGER PRIOR TO ORDERING / CONSTRUCTION.

GENERAL NOTES

- A. WORKROOM TO BE FINISHED PER LOCAL CODE REQUIREMENTS.
- B. GENERAL CONTRACTOR TO PROVIDE AND INSTALL WORKROOM WALL FINISHES.
- C. FLOORS, WALLS AND CEILING FINISHES IN FOOD PREPARATION AREAS SHALL BE SMOOTH, NON-TOXIC, NON-ABSORBENT, DURABLE AND EASILY CLEANABLE. PAINT SHALL BE WASHABLE; SEMI-GLOSS OR HIGH-GLOSS FINISH.
- D. CHANGE PAINT COLOR ONLY AT INSIDE CORNERS UNLESS OTHERWISE INDICATED.
- E. PAINT SUBSTITUTIONS ARE NOT ALLOWED. USE STARBUCKS' NATIONAL ACCOUNT "COLOR CODE" WHEN ORDERING PAINTS.
- F. PAINT FINISHES SHALL BE APPLIED AS FOLLOWS, UNLESS NOTED OTHERWISE:

1. WOODS AND METAL SURFACES SHALL BE SEMI-GLOSS OR EQUAL.

2. ACCENT AND TRIM PAINTS TO BE SEMI-GLOSS OR EQUAL.

a. WALL AND CEILING PAINTS TO BE EGGSHELL OR EQUAL.

3. PAINTS IN BOH, RESTROOM(S) OR CAFE BAR SHALL BE SEMI-GLOSS OR EQUAL.
- G. ALL WOOD SURFACES (DOORS, TRIM, SHELVES, CABINETRY) SHALL BE SEALED.
- H. REFER TO CASEWORK FINISH SCHEDULE FOR CASEWORK FINISH MATERIAL INFORMATION.
- I. REFER TO INTERIOR FINISH ELEVATIONS FOR ARTWORK/ GRAPHICS LOCATIONS.
- J. REFER TO MANUFACTURER'S INSTRUCTIONS INCLUDED WITH ARTWORK/GRAPHICS FOR PROPER INSTALLATION.
- K. ALL FLOOR AND WALL JUNCTIONS IN STORAGE AND FOOD PREPARATION AREAS SHALL HAVE A 6" COVED BASE.
- L. INSTALL BLOCKING AND HANGERS FOR WALL SHELVING BEFORE INSTALLING BACK BAR TILE.

KEYED NOTES

1. EXISTING FULL HEIGHT FRP AT WORKROOM TO REMAIN.
2. PROVIDE FIRE TREATED BLOCKING AS REQUIRED TO SUPPORT WALL ATTACHMENTS (SEE BUILDING FLOOR PLAN ON SHEET A-101 FOR MORE INFORMATION).
3. NEW FRP BENEATH BACKBAR AT EXPOSED WALLS EXTEND FROM TOP OF WALL BASE TO UNDERSIDE OF NEW COUNTERTOP.
4. EXISTING WALL FINISH AT BACKBAR AND PARTNER'S RESTROOM AS INDICATED.
5. EXISTING RECESSED ELECTRICAL PANELS.

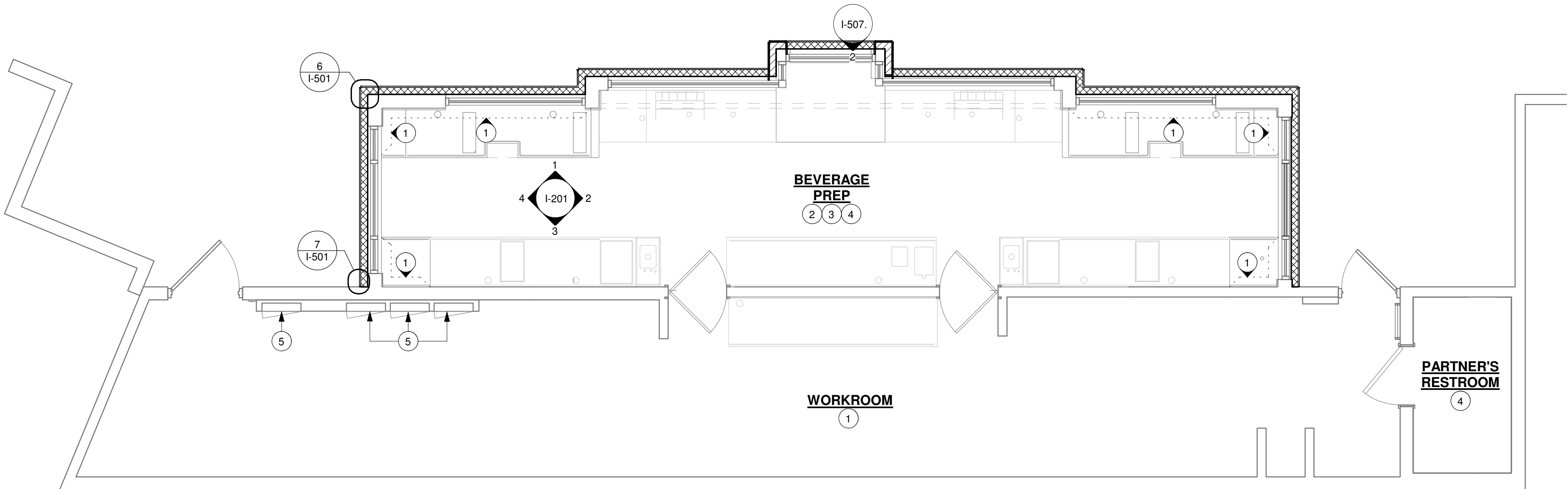

1 WALL FINISH PLAN
Scale: 1/4" = 1'-0"

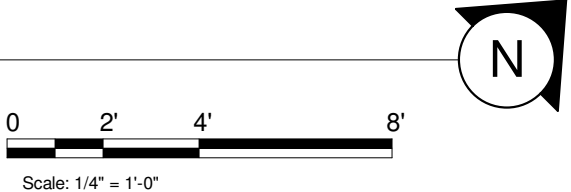

FOR CONSTRUCTION



© 2019 STARBUCKS COFFEE COMPANY

STARBUCKS®
2401 UTAH AVENUE SOUTH
SEATTLE, WASHINGTON 98134
(206) 318-1575

THESE DRAWINGS AND THE PROJECT MANUAL ARE CONFIDENTIAL AND SHALL REMAIN THE SOLE PROPERTY OF STARBUCKS CORPORATION, WHICH IS THE OWNER OF THE COPYRIGHT IN THIS WORK. THEY SHALL NOT BE REPRODUCED IN WHOLE OR IN PART, SHARED WITH THIRD PARTIES OR USED IN ANY MANNER ON OTHER PROJECTS OR EXTENSIONS TO THIS PROJECT WITHOUT THE PRIOR WRITTEN CONSENT OF STARBUCKS CORPORATION. THESE DRAWINGS AND SPECIFICATIONS ARE INTENDED TO EXPRESS DESIGN INTENT FOR A PROTOTYPICAL STARBUCKS STORE (WHICH IS SUBJECT TO CHANGE AT ANYTIME) AND DO NOT REFLECT ACTUAL SITE CONDITIONS. NEITHER PARTY SHALL HAVE ANY OBLIGATION NOR LIABILITY TO THE OTHER (EXCEPT STATED ABOVE) UNTIL A WRITTEN AGREEMENT IS FULLY EXECUTED BY BOTH PARTIES.

STARBUCKS TEMPLATE VERSION: i2023-10-23

Design Forum Architects Inc.

2056 Byers Rd
Miamisburg, OH 45342
Tel: (844) 804-7700

Donald J. Rethman
Architect In Charge
License: AR0017303

Design Forum Engineering

2056 Byers Rd
Miamisburg, OH 45342
Tel: (844) 804-7700

Timothy L. Raberding, PE
Professional Engineer
License: 62078

PROJECT NAME:
DISNEY SPRINGS MARKET PLACE

PROJECT ADDRESS:
**1680 E BUENA VISTA DR #A
LAKE BUENA VISTA, FL 32830**

STORE #: 21797
PROJECT #: 61339-085
ISSUE DATE: 02/16/24
DESIGNER: MARTIN PEREZ
PRODUCTION DESIGNER: ANDY MCLOUD
CHECKED BY: DONALD RETHMAN

Revision Schedule			
Rev	Date	By	Description

SHEET TITLE:
WALL FINISH PLAN

SCALE: 1/4" = 1'-0"

SHEET NUMBER:
I-107

3/8/2024 4:35:34 PM

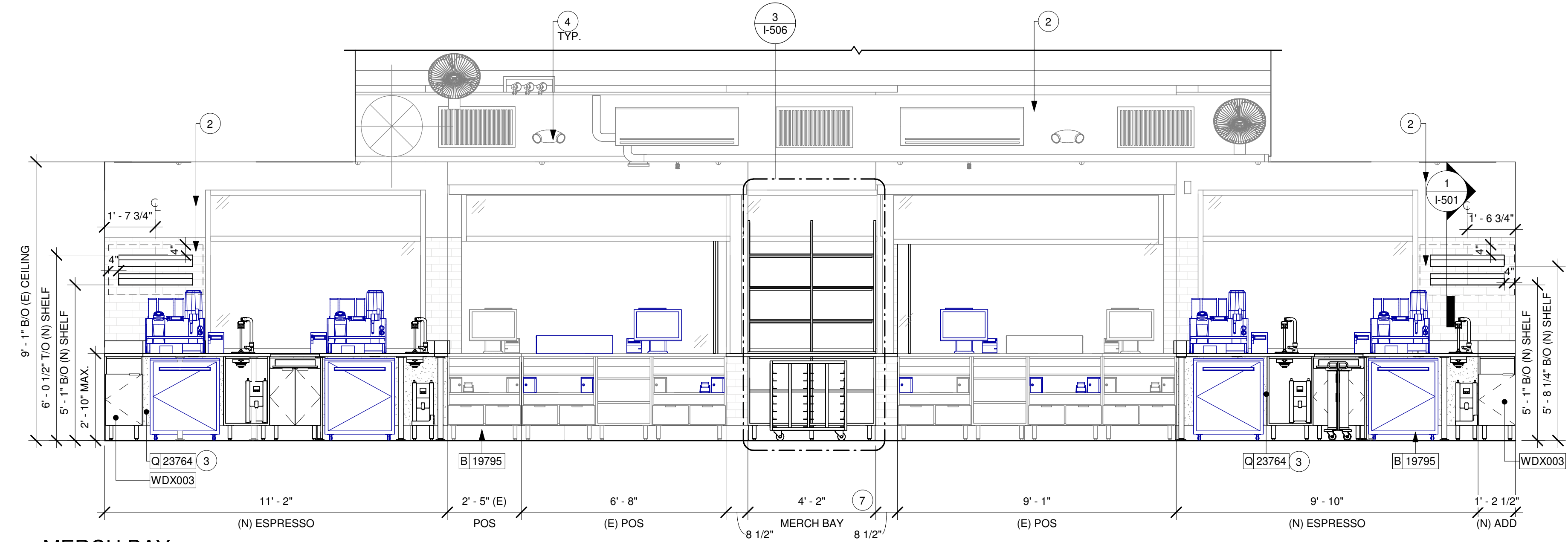

1 MERCH BAY
Scale: 3/8" = 1'-0"

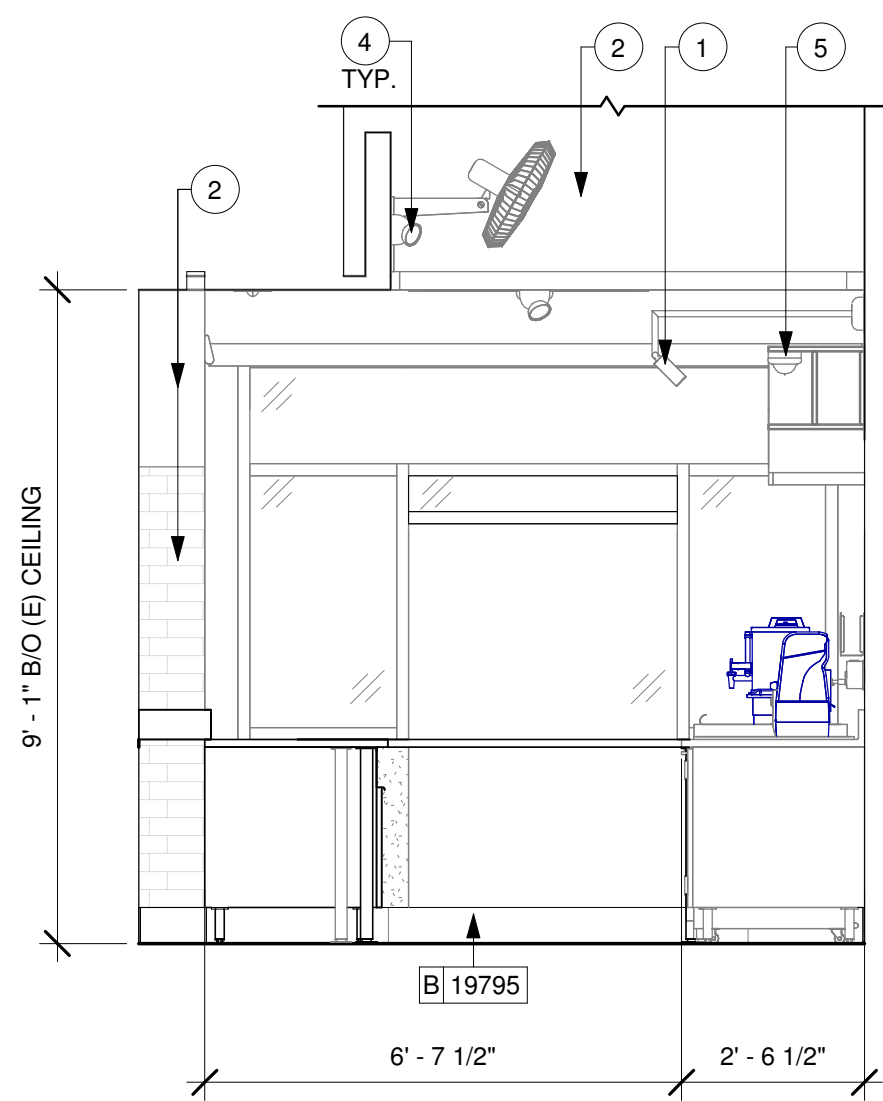

2 DT WINDOW
Scale: 3/8" = 1'-0"

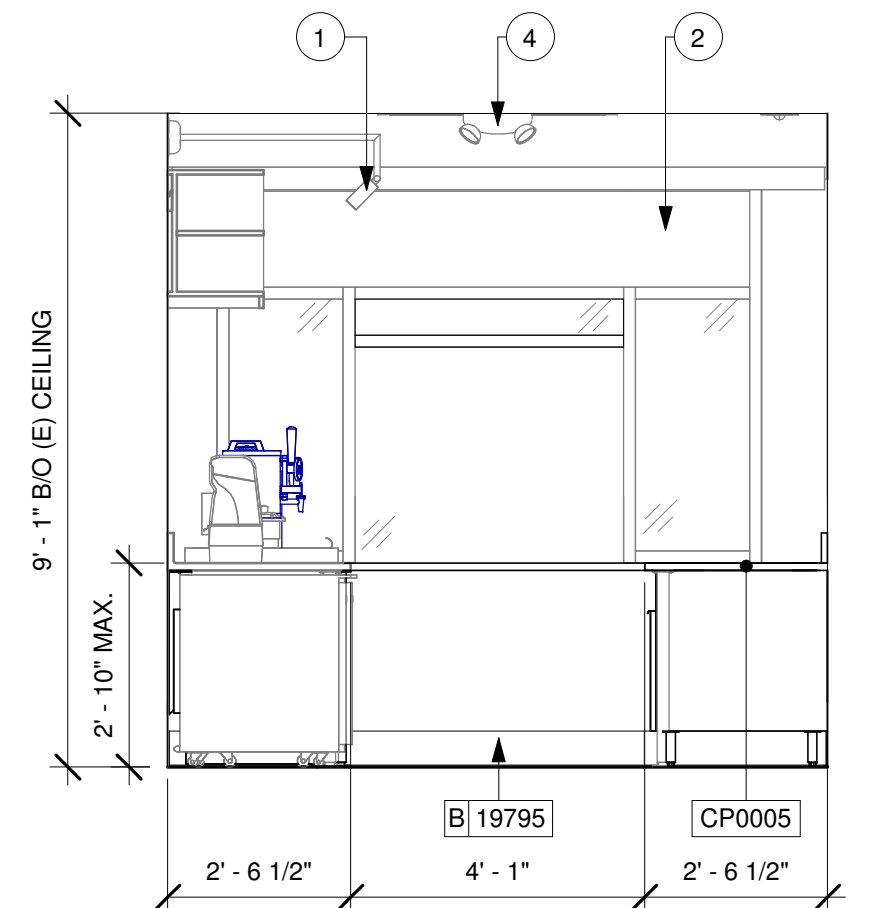

4 DT WINDOW - SOUTHWEST
Scale: 3/8" = 1'-0"

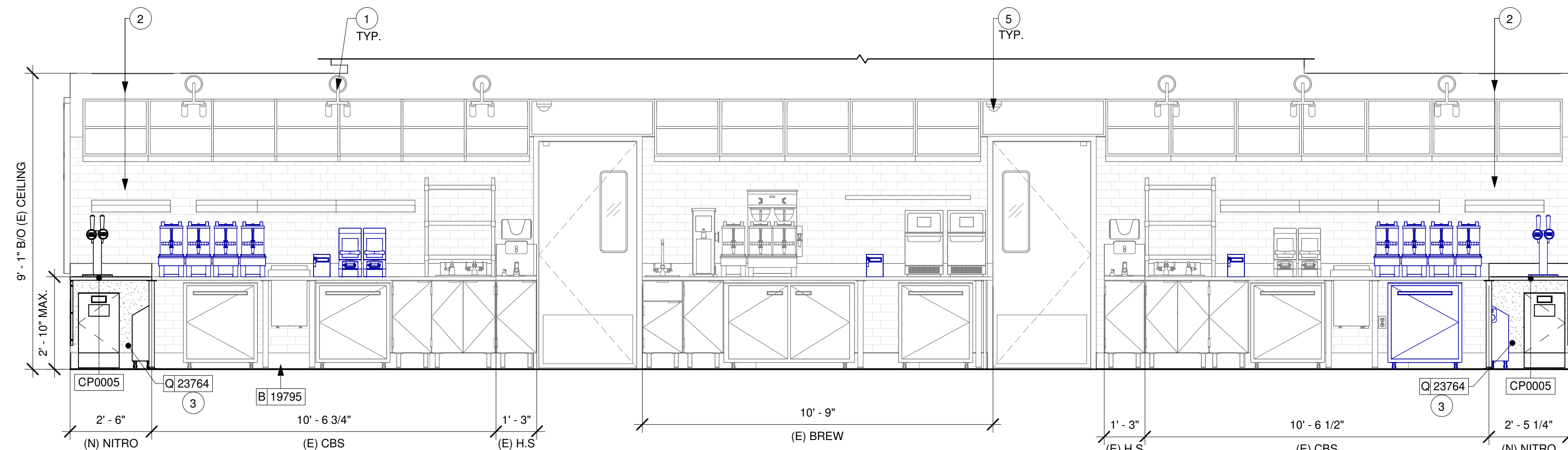

3 BACKBAR
Scale: 3/8" = 1'-0"

GENERAL NOTES

- FOR PAINT AND WALL TREATMENT SCHEDULES, REFER TO THE INTERIOR FINISH SHEET. FOR GRAPHICS SCHEDULE, REFER TO THE FURNITURE, FIXTURES, AND EQUIPMENT (FF & E) SCHEDULES.
- REFER TO MANUFACTURER'S INSTRUCTIONS INCLUDED WITH ARTWORK/GRAPHICS FOR PROPER INSTALLATION.
- PAINT FINISHES SHALL BE APPLIED AS FOLLOWS, UNLESS NOTED OTHERWISE:
 - WOODS AND METAL SURFACES SHALL BE SEMI-GLOSS OR EQUAL.
 - ACCENT AND TRIM PAINTS TO BE SEMI-GLOSS OR EQUAL.
 - WALL AND CEILING PAINTS TO BE EGGSHELL OR EQUAL.
 - PAINTS IN BOH, RESTROOM(S) OR CAFE BAR SHALL BE SEMI-GLOSS OR EQUAL.
- FLOORS, WALLS AND CEILING FINISHES IN FOOD PREPARATION AREAS SHALL BE SMOOTH, NON-TOXIC, NON-ABSORBENT, DURABLE AND EASILY CLEANABLE. PAINT SHALL BE WASHABLE; SEMI-GLOSS OR HIGH GLOSS FINISH.

KEYED NOTES

- EXISTING WALL SCONCE.
- EXISTING BACKBAR TILE AND ABOVE PAINT TO REMAIN.
- FRP BENEATH BACKBAR AT EXPOSED WALLS. EXTEND FROM TOP OF WALL BASE TO UNDERSIDE OF COUNTERTOP.
- EXISTING LOCATION OF ALL EXIT/ EMERGENCY LIGHTS.
- EXISTING SURFACE MOUNTED SECURITY CAMERA.
- INSTALL WALL MOUNTED MERCH BAY AS INDICATED.
- INSTALL MERCH BAY AS INDICATED.

LEGEND

INDICATES WALL BLOCKING. FIRE TREATED WALL BLOCKING TO BE PROVIDED AS REQUIRED TO SUPPORT WALL ATTACHMENTS. EXTEND BLOCKING 4" (100mm) BEYOND EDGE OF ATTACHMENTS.



STARBUCKS®
2401 UTAH AVENUE SOUTH
SEATTLE, WASHINGTON 98134
(206) 318-1575

THESE DRAWINGS AND THE PROJECT MANUAL ARE CONFIDENTIAL AND SHALL REMAIN THE SOLE PROPERTY OF STARBUCKS CORPORATION, WHICH IS THE OWNER OF THE COPYRIGHT IN THIS WORK. THEY SHALL NOT BE REPRODUCED IN WHOLE OR IN PART, SHARED WITH THIRD PARTIES OR USED IN ANY MANNER ON OTHER PROJECTS OR EXTENSIONS TO THIS PROJECT WITHOUT THE PRIOR WRITTEN CONSENT OF STARBUCKS CORPORATION. THESE DRAWINGS AND SPECIFICATIONS ARE INTENDED TO EXPRESS DESIGN INTENT FOR A PROTOTYPICAL STARBUCKS STORE (WHICH IS SUBJECT TO CHANGE AT ANYTIME) AND DO NOT REFLECT ACTUAL SITE CONDITIONS. NEITHER PARTY SHALL HAVE ANY OBLIGATION NOR LIABILITY TO THE OTHER (EXCEPT STATED ABOVE) UNTIL A WRITTEN AGREEMENT IS FULLY EXECUTED BY BOTH PARTIES.

STARBUCKS TEMPLATE VERSION: i2023-10-23

Design Forum Architects Inc.
2056 Byers Rd
Miamisburg, OH 45342
Tel: (844) 804-7700
Donald J. Rethman
Architect in Charge
License: AR0017303

Design Forum Engineering
2056 Byers Rd
Miamisburg, OH 45342
Tel: (844) 804-7700
Timothy L. Raberding, PE
Professional Engineer
License: 62078

FOR CONSTRUCTION

PROJECT NAME:
DISNEY SPRINGS MARKET PLACE

PROJECT ADDRESS:
**1680 E BUENA VISTA DR #A
LAKE BUENA VISTA, FL 32830**

STORE #: 21797
PROJECT #: 61339-085
ISSUE DATE: 02/16/24
DESIGNER: MARTIN PEREZ
PRODUCTION DESIGNER: ANDY MCLOUD
CHECKED BY: DONALD RETHMAN

Revision Schedule			
Rev	Date	By	Description

SHEET TITLE:
INTERIOR FINISH ELEVATIONS
SCALE: 3/8" = 1'-0"

SHEET NUMBER:
I-201



1 LEFT SIDE PICKUP WINDOW

NOTE: 3D VIEWS ARE FOR REFERENCE ONLY.
REFER TO DETAIL SHEETS FOR CONSTRUCTION.



2 RIGHT SIDE PICKUP WINDOW

NOTE: 3D VIEWS ARE FOR REFERENCE ONLY.
REFER TO DETAIL SHEETS FOR CONSTRUCTION.



3 VIEW TOWARDS POS MACHINE

NOTE: 3D VIEWS ARE FOR REFERENCE ONLY.
REFER TO DETAIL SHEETS FOR CONSTRUCTION.



4 VIEW TOWARDS RIGHT SIDE MASTRENA

NOTE: 3D VIEWS ARE FOR REFERENCE ONLY.
REFER TO DETAIL SHEETS FOR CONSTRUCTION.



© 2019 STARBUCKS COFFEE COMPANY

STARBUCKS®
2401 UTAH AVENUE SOUTH
SEATTLE, WASHINGTON 98134
(206) 318-1575

THESE DRAWINGS AND THE PROJECT MANUAL ARE CONFIDENTIAL AND SHALL REMAIN THE SOLE PROPERTY OF STARBUCKS CORPORATION, WHICH IS THE OWNER OF THE COPYRIGHT IN THIS WORK. THEY SHALL NOT BE REPRODUCED IN WHOLE OR IN PART, SHARED WITH THIRD PARTIES OR USED IN ANY MANNER ON OTHER PROJECTS OR EXTENSIONS TO THIS PROJECT WITHOUT THE PRIOR WRITTEN CONSENT OF STARBUCKS CORPORATION. THESE DRAWINGS AND SPECIFICATIONS ARE INTENDED TO EXPRESS DESIGN INTENT FOR A PROTOTYPICAL STARBUCKS STORE (WHICH IS SUBJECT TO CHANGE AT ANYTIME) AND DO NOT REFLECT ACTUAL SITE CONDITIONS. NEITHER PARTY SHALL HAVE ANY OBLIGATION NOR LIABILITY TO THE OTHER (EXCEPT STATED ABOVE) UNTIL A WRITTEN AGREEMENT IS FULLY EXECUTED BY BOTH PARTIES.

STARBUCKS TEMPLATE VERSION: i2023-10-23

Design Forum Architects Inc.

2056 Byers Rd
Miamisburg, OH 45342
Tel: (844) 804-7700

Donald J. Rethman
Architect in Charge
License: AR0017303

Design Forum Engineering

2056 Byers Rd
Miamisburg, OH 45342
Tel: (844) 804-7700

Timothy L. Raberding, PE
Professional Engineer
License: 62078

FOR CONSTRUCTION

PROJECT NAME:
DISNEY SPRINGS MARKET PLACE

PROJECT ADDRESS:
**1680 E BUENA VISTA DR #A
LAKE BUENA VISTA, FL 32830**

STORE #: 21797
PROJECT #: 61339-085
ISSUE DATE: 02/16/24
DESIGNER: MARTIN PEREZ
PRODUCTION DESIGNER: ANDY MCLOUD
CHECKED BY: DONALD RETHMAN

Revision Schedule			
Rev	Date	By	Description

SHEET TITLE:
PERSPECTIVE VIEWS

SCALE:

SHEET NUMBER:

I-202

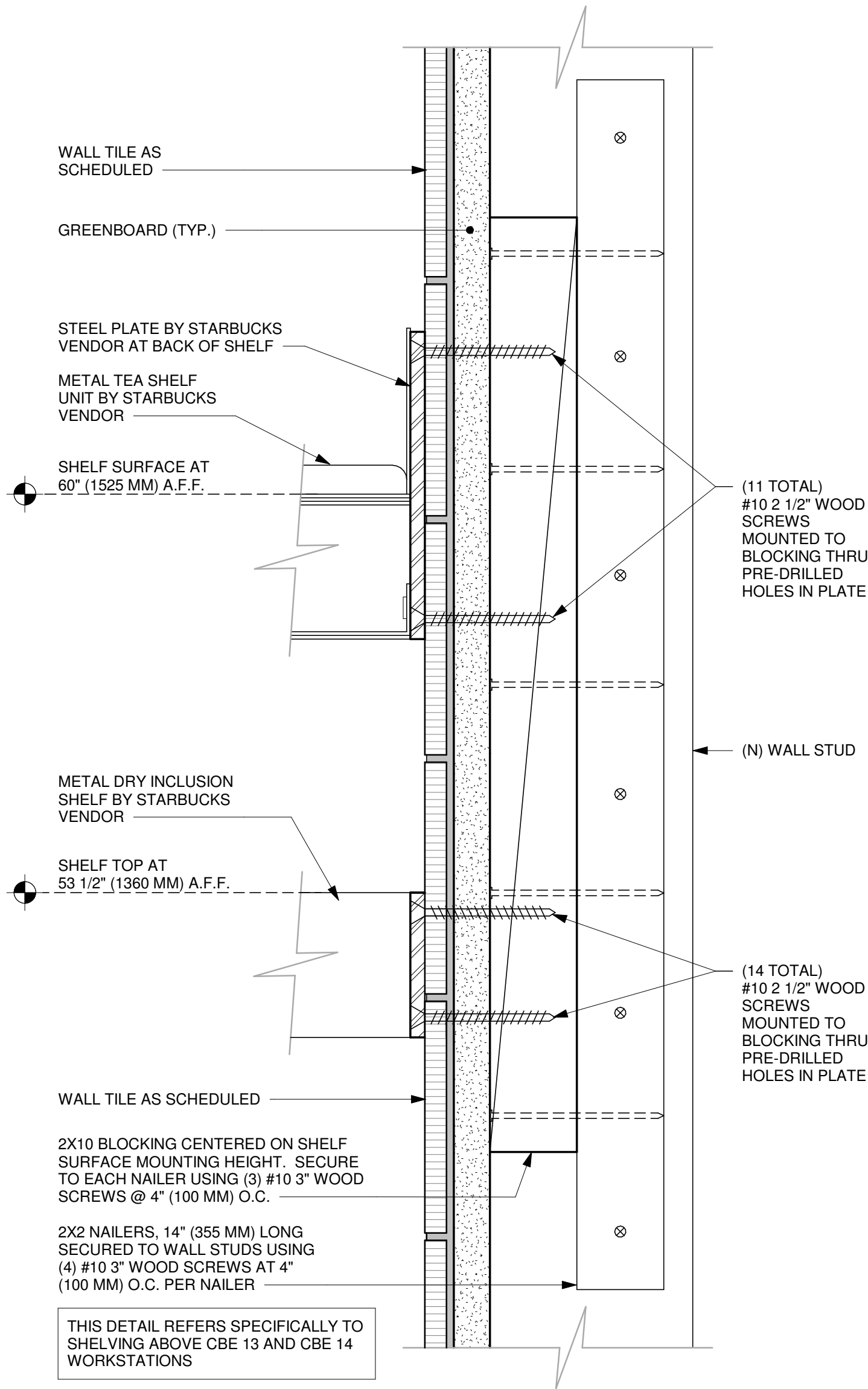

1 METAL TEA AND DRY INCLUSION SHELF WALL ATTACHMENT
Scale: 6" = 1'-0"

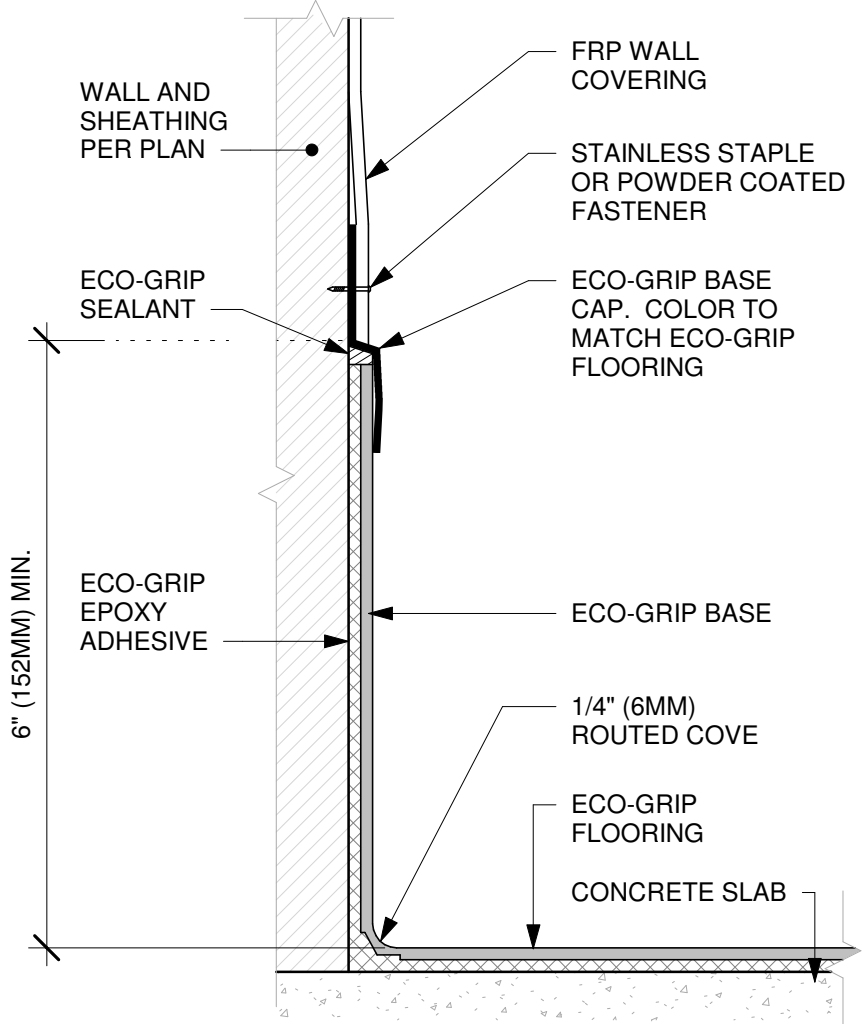

2 ECO-GRIP BASE CAP WITH FRP
Scale: 6" = 1'-0"

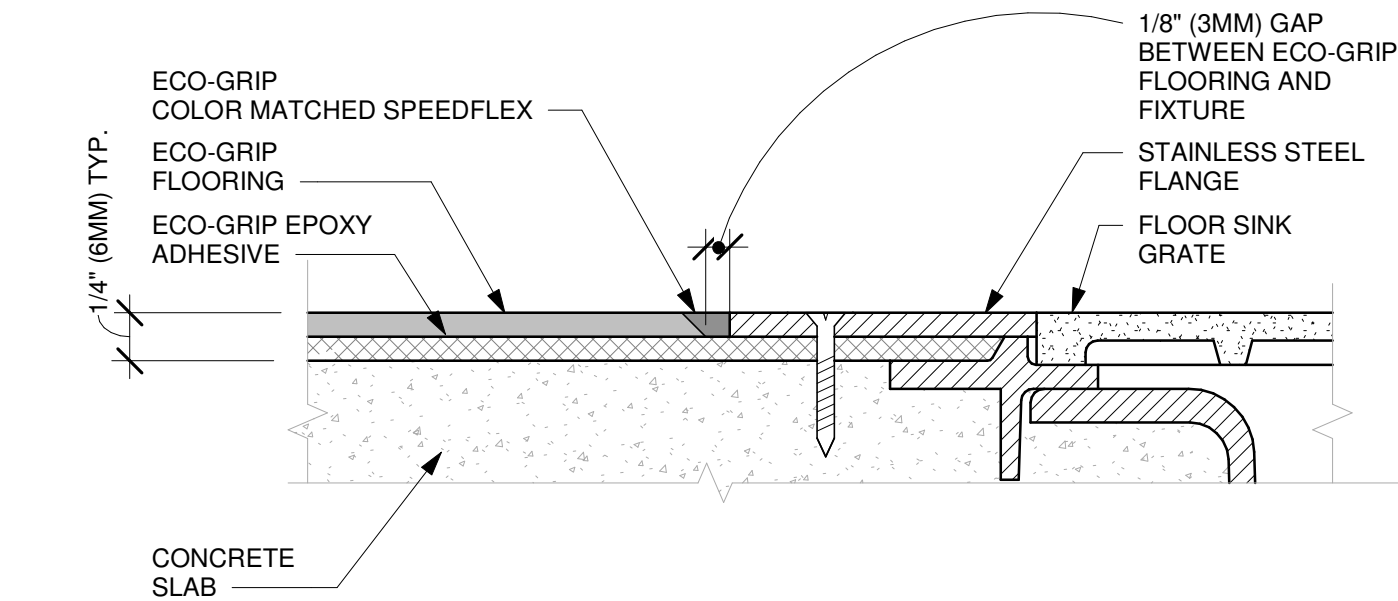

3 ECO-GRIP TO FLOOR SINK TRANSITION
Scale: 12" = 1'-0"

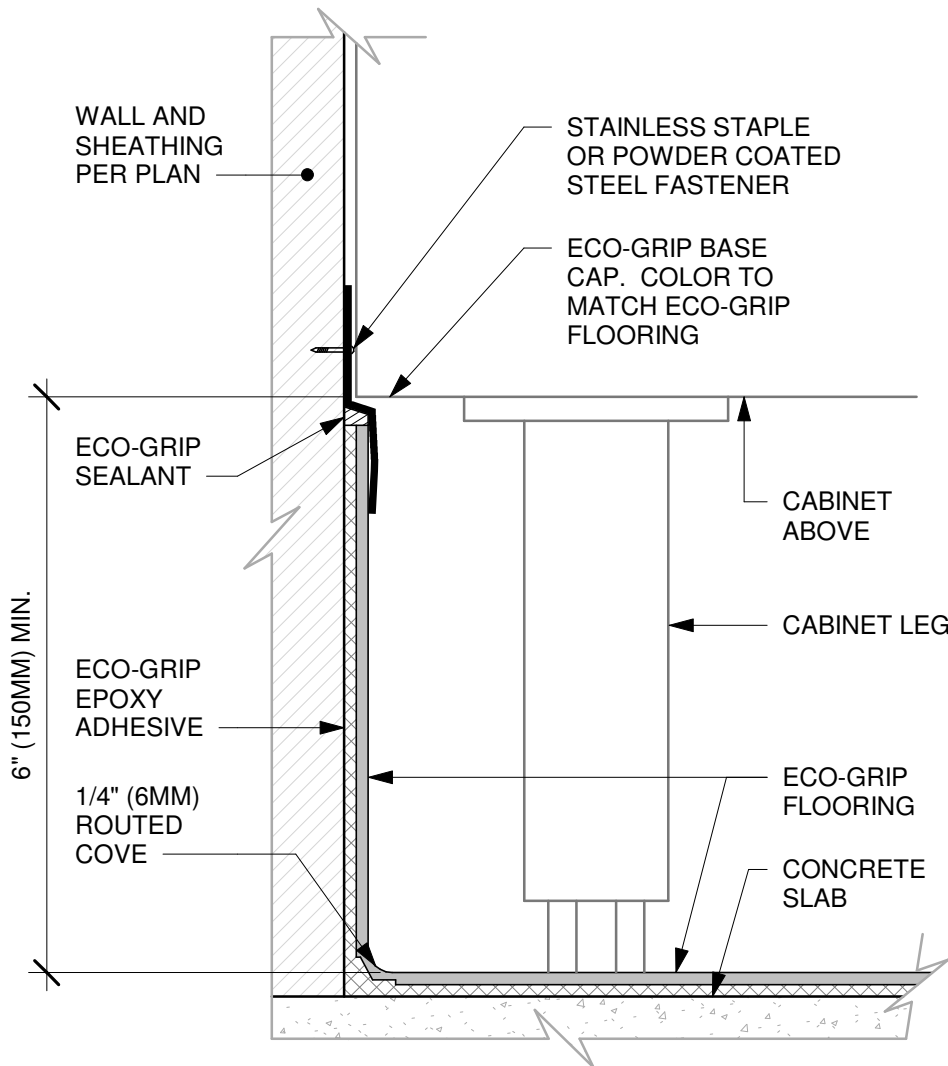

4 ECO-GRIP BASE AT CABINET WITH LEGS
Scale: 6" = 1'-0"

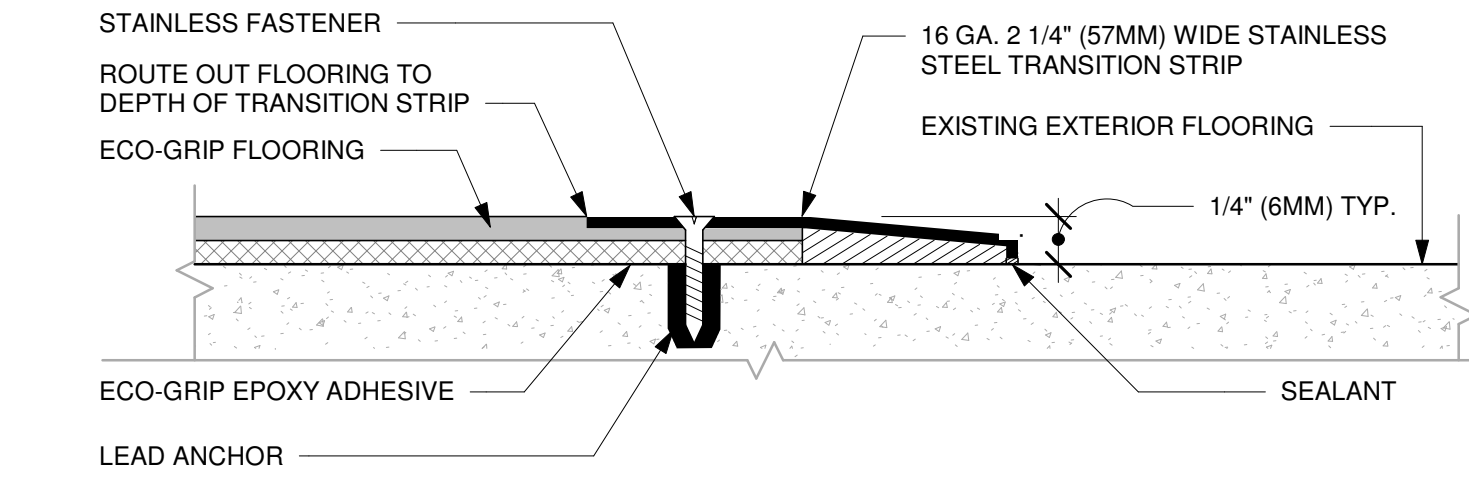

5 ECO-GRIP TO (E) CONCRETE TRANSITION
Scale: 12" = 1'-0"

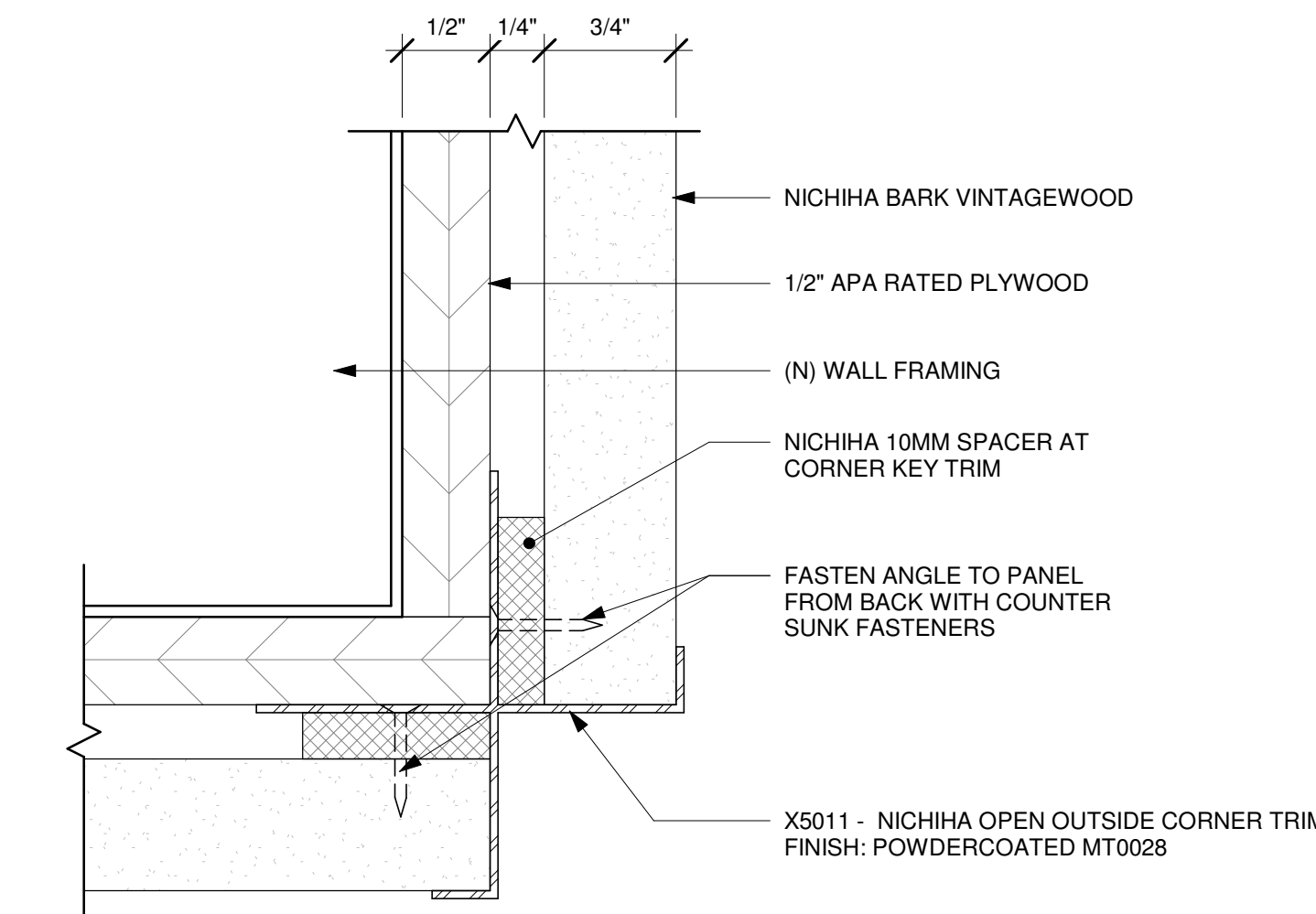

6 X5011 - METAL ANGLE DETAIL AT NICHIBA PANEL
Scale: 12" = 1'-0"

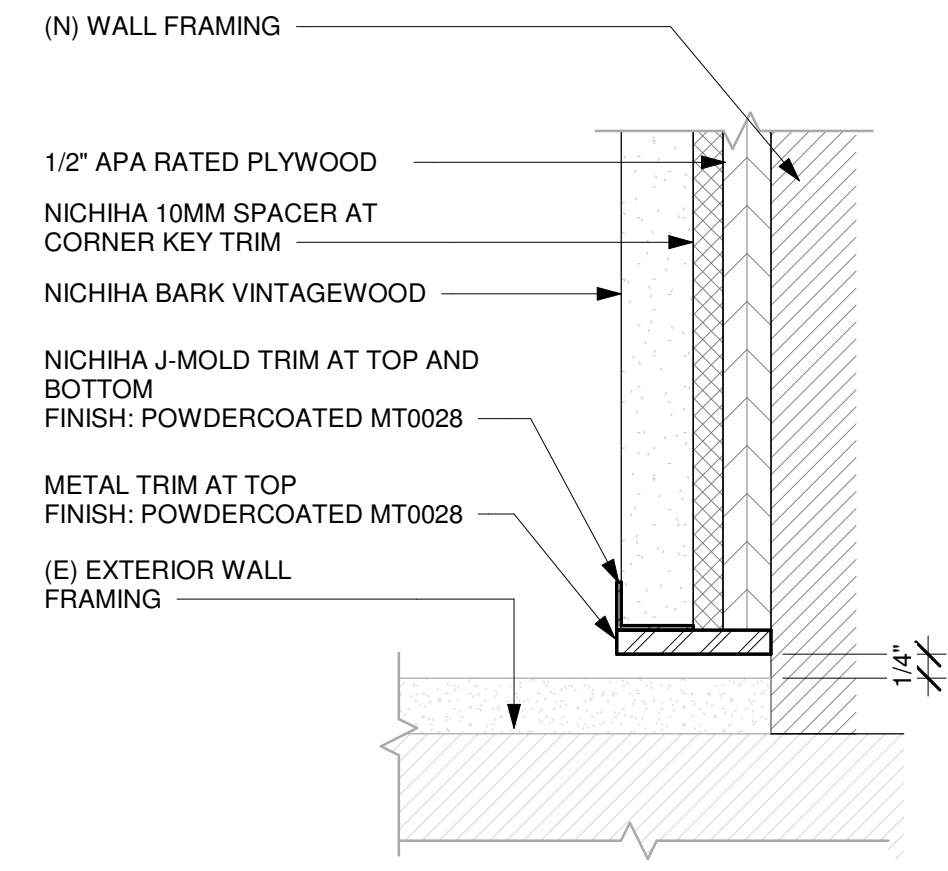

7 NICHIBA PANEL END TO (E) WALL
Scale: 6" = 1'-0"



STARBUCKS®
2401 UTAH AVENUE SOUTH
SEATTLE, WASHINGTON 98134
(206) 318-1575

THESE DRAWINGS AND THE PROJECT MANUAL ARE CONFIDENTIAL AND SHALL REMAIN THE SOLE PROPERTY OF STARBUCKS CORPORATION, WHICH IS THE OWNER OF THE COPYRIGHT IN THIS WORK. THEY SHALL NOT BE REPRODUCED IN WHOLE OR IN PART, SHARED WITH THIRD PARTIES OR USED IN ANY MANNER ON OTHER PROJECTS OR EXTENSIONS TO THIS PROJECT WITHOUT THE PRIOR WRITTEN CONSENT OF STARBUCKS CORPORATION. THESE DRAWINGS AND SPECIFICATIONS ARE INTENDED TO EXPRESS DESIGN INTENT FOR A PROTOTYPICAL STARBUCKS STORE (WHICH IS SUBJECT TO CHANGE AT ANYTIME) AND DO NOT REFLECT ACTUAL SITE CONDITIONS. NEITHER PARTY SHALL HAVE ANY OBLIGATION NOR LIABILITY TO THE OTHER (EXCEPT STATED ABOVE) UNTIL A WRITTEN AGREEMENT IS FULLY EXECUTED BY BOTH PARTIES.

STARBUCKS TEMPLATE VERSION: i2023-10-23

Design Forum Architects Inc.

2056 Byers Rd
Miamisburg, OH 45342
Tel: (844) 804-7700

Donald J. Rethman
Architect in Charge
License: AR0017303

Design Forum Engineering

2056 Byers Rd
Miamisburg, OH 45342
Tel: (844) 804-7700

Timothy L. Raberding, PE
Professional Engineer
License: 62078

FOR CONSTRUCTION

PROJECT NAME:
DISNEY SPRINGS MARKET PLACE

PROJECT ADDRESS:
**1680 E BUENA VISTA DR #A
LAKE BUENA VISTA, FL 32830**

STORE #: 21797
PROJECT #: 61339-085
ISSUE DATE: 02/16/24
DESIGNER: MARTIN PEREZ
PRODUCTION DESIGNER: ANDY MCLOUD
CHECKED BY: DONALD RETHMAN

Revision Schedule			
Rev	Date	By	Description

SHEET TITLE:
INTERIOR DETAILS

SCALE: AS SHOWN

SHEET NUMBER:

I-501

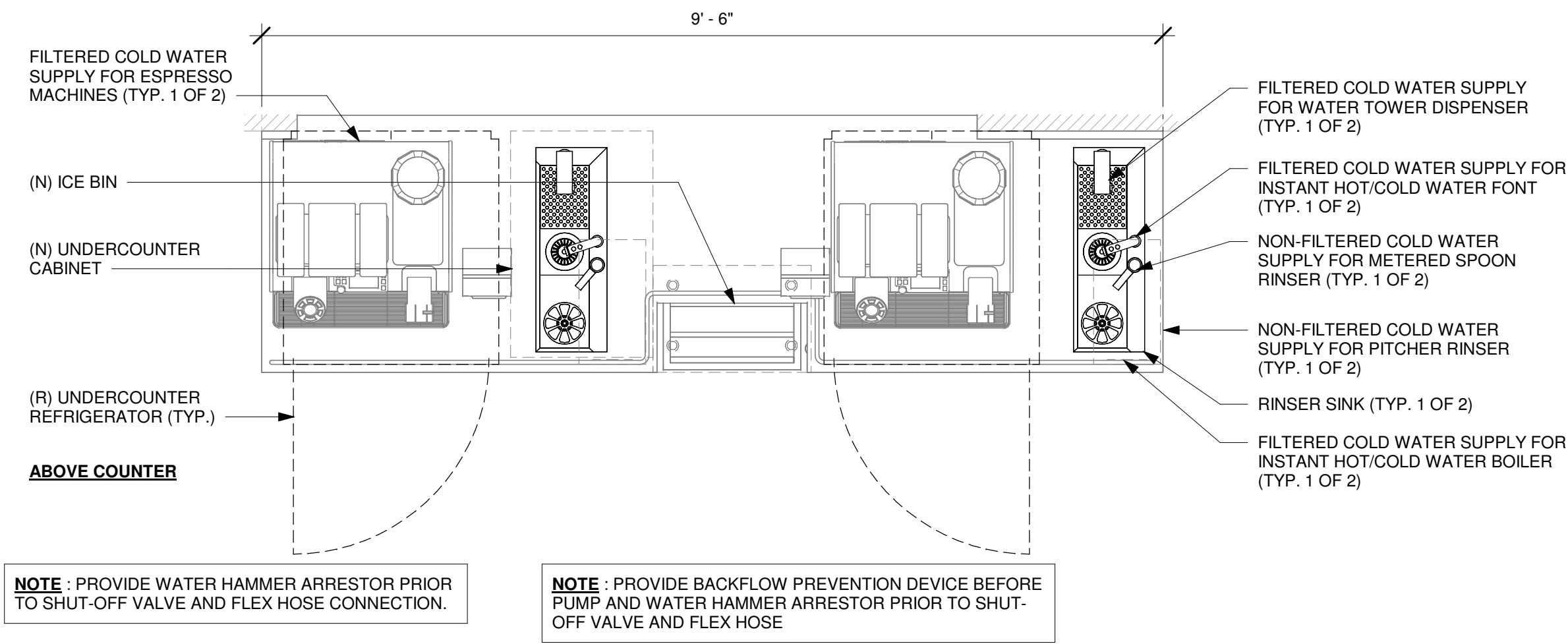
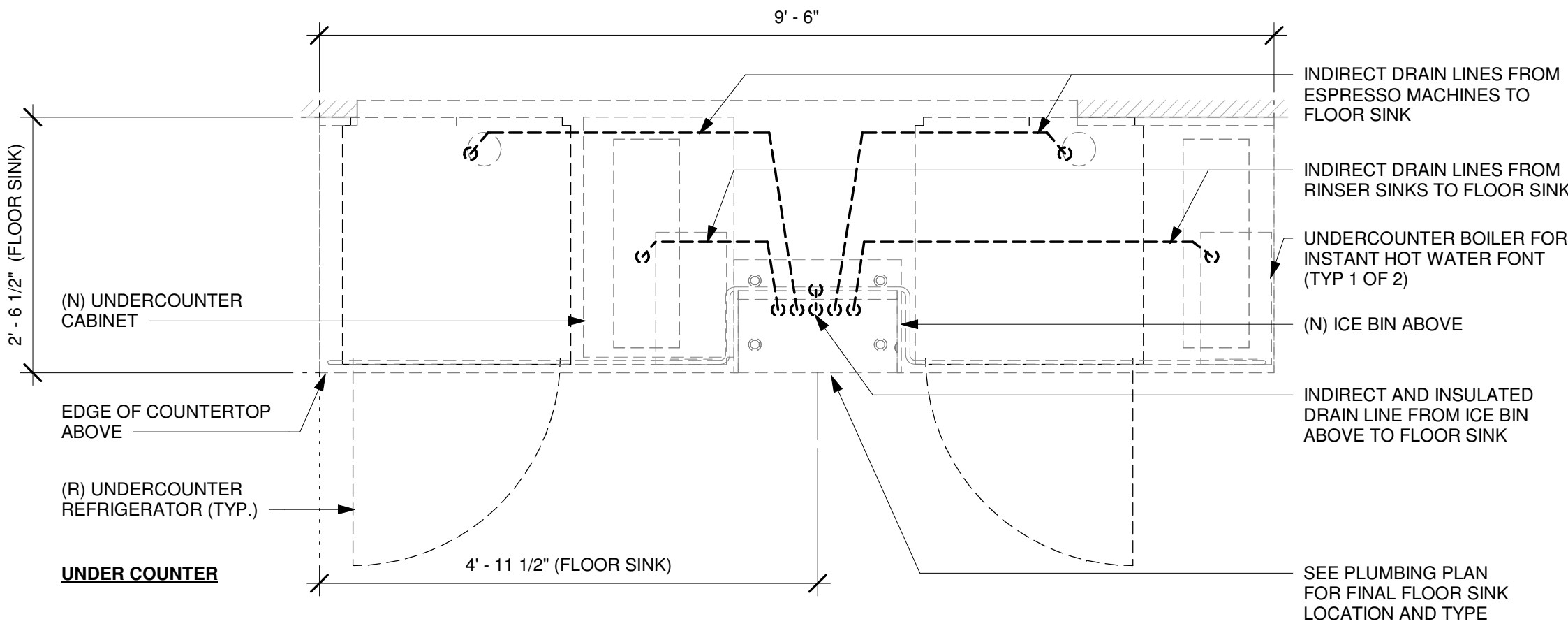

1 ESPRESSO - PLUMBING FOR REFERENCE ONLY

Scale: 3/4" = 1'-0"

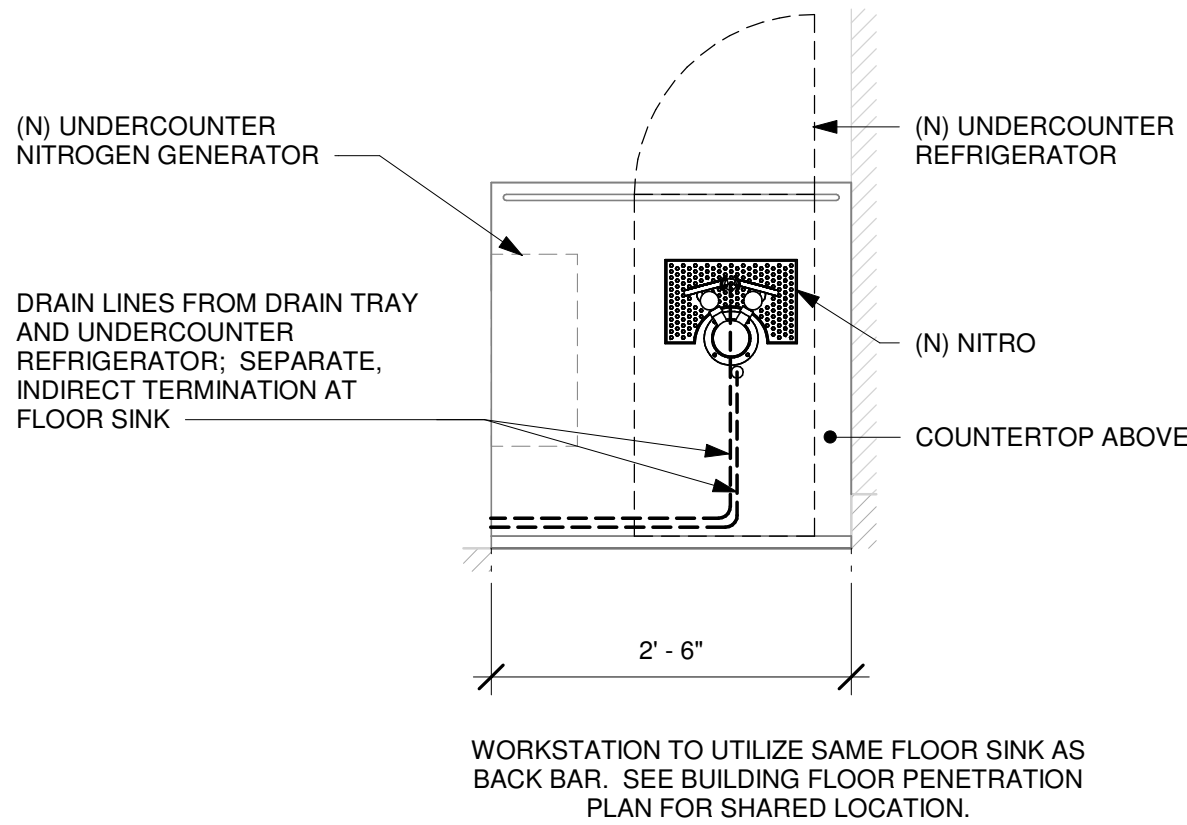

2 NITRO - PLUMBING FOR REFERENCE ONLY

Scale: 3/4" = 1'-0"

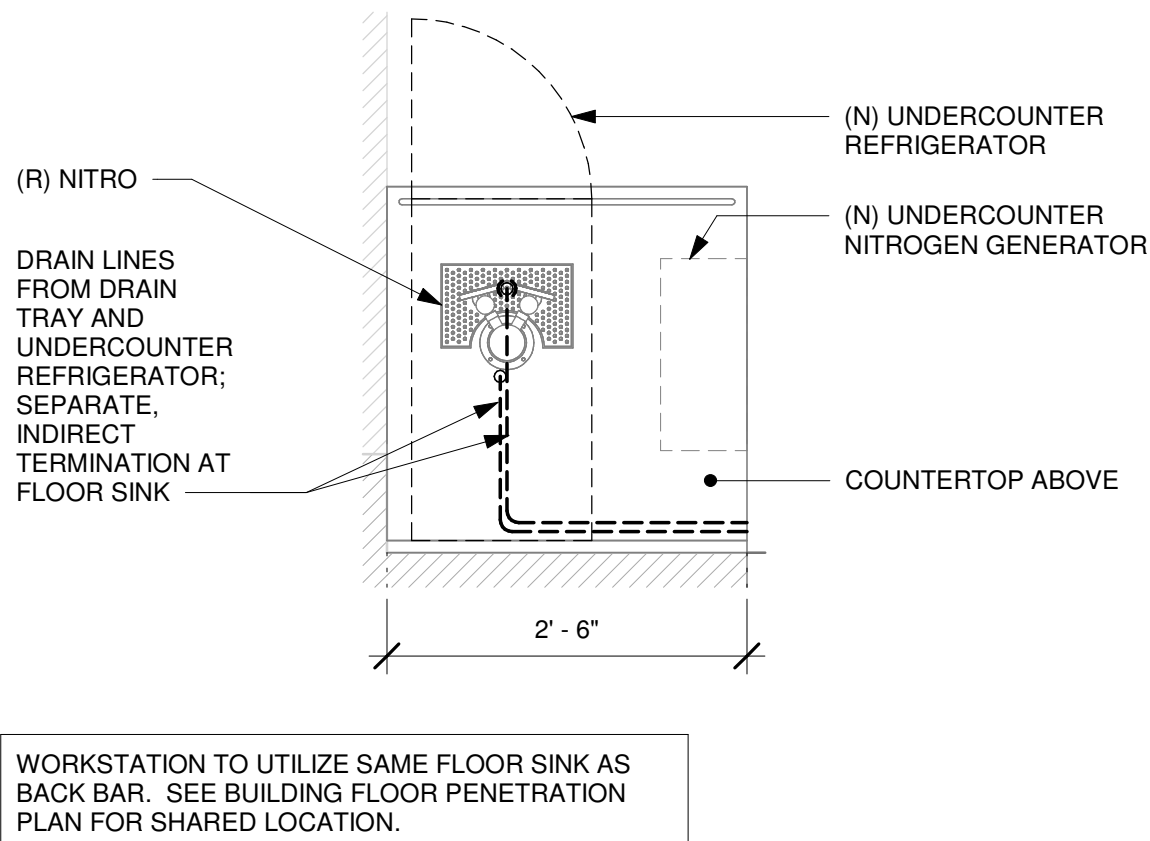

3 NITRO - PLUMBING FOR REFERENCE ONLY

Scale: 3/4" = 1'-0"



© 2019 STARBUCKS COFFEE COMPANY

STARBUCKS®
2401 UTAH AVENUE SOUTH
SEATTLE, WASHINGTON 98134
(206) 318-1575

THESE DRAWINGS AND THE PROJECT MANUAL ARE CONFIDENTIAL AND SHALL REMAIN THE SOLE PROPERTY OF STARBUCKS CORPORATION, WHICH IS THE OWNER OF THE COPYRIGHT IN THIS WORK. THEY SHALL NOT BE REPRODUCED IN WHOLE OR IN PART, SHARED WITH THIRD PARTIES OR USED IN ANY MANNER ON OTHER PROJECTS OR EXTENSIONS TO THIS PROJECT WITHOUT THE PRIOR WRITTEN CONSENT OF STARBUCKS CORPORATION. THESE DRAWINGS AND SPECIFICATIONS ARE INTENDED TO EXPRESS DESIGN INTENT FOR A PROTOTYPICAL STARBUCKS STORE (WHICH IS SUBJECT TO CHANGE AT ANYTIME) AND DO NOT REFLECT ACTUAL SITE CONDITIONS. NEITHER PARTY SHALL HAVE ANY OBLIGATION NOR LIABILITY TO THE OTHER (EXCEPT STATED ABOVE) UNTIL A WRITTEN AGREEMENT IS FULLY EXECUTED BY BOTH PARTIES.

STARBUCKS TEMPLATE VERSION: i2023-10-23

Design Forum Architects Inc.

2056 Byers Rd
Miamisburg, OH 45342
Tel: (844) 804-7700

Donald J. Rethman
Architect In Charge
License: AR0017303

Design Forum Engineering

2056 Byers Rd
Miamisburg, OH 45342
Tel: (844) 804-7700

Timothy L. Raberding, PE
Professional Engineer
License: 62076

FOR CONSTRUCTION

PROJECT NAME:
DISNEY SPRINGS MARKET PLACE

PROJECT ADDRESS:
**1680 E BUENA VISTA DR #A
LAKE BUENA VISTA, FL 32830**

STORE #: 21797
PROJECT #: 61339-085
ISSUE DATE: 02/16/24
DESIGNER: MARTIN PEREZ
PRODUCTION DESIGNER: ANDY MCLOUD
CHECKED BY: DONALD RETHMAN

Revision Schedule			
Rev	Date	By	Description

SHEET TITLE:
INTERIOR DETAILS

SCALE: 3/4" = 1'-0"

SHEET NUMBER:
I-502

1 ESPRESSO - ELECTRICAL FOR REFERENCE ONLY
Scale: 3/4" = 1'-0"

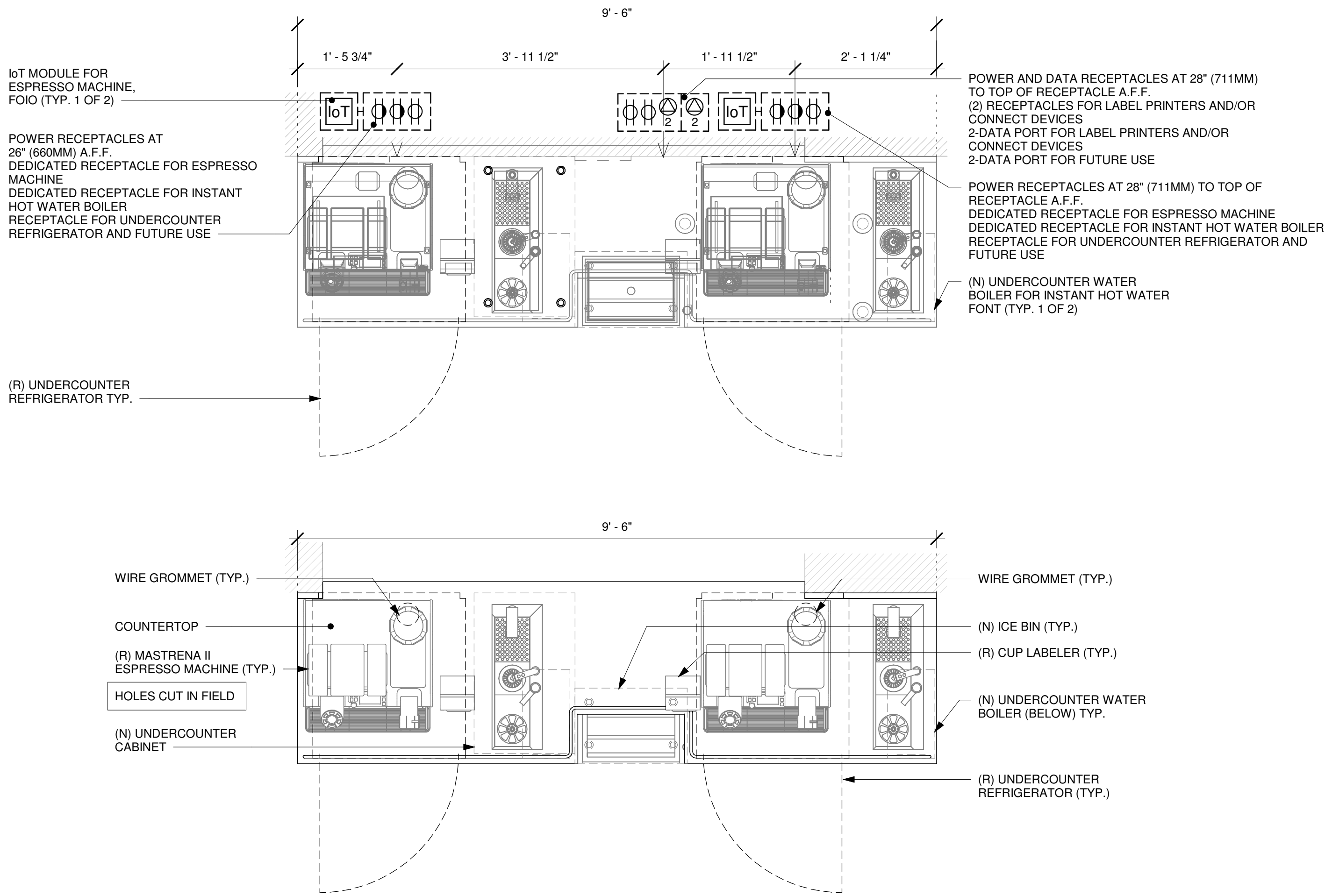

2 NITRO - ELECTRICAL FOR REFERENCE ONLY
Scale: 3/4" = 1'-0"

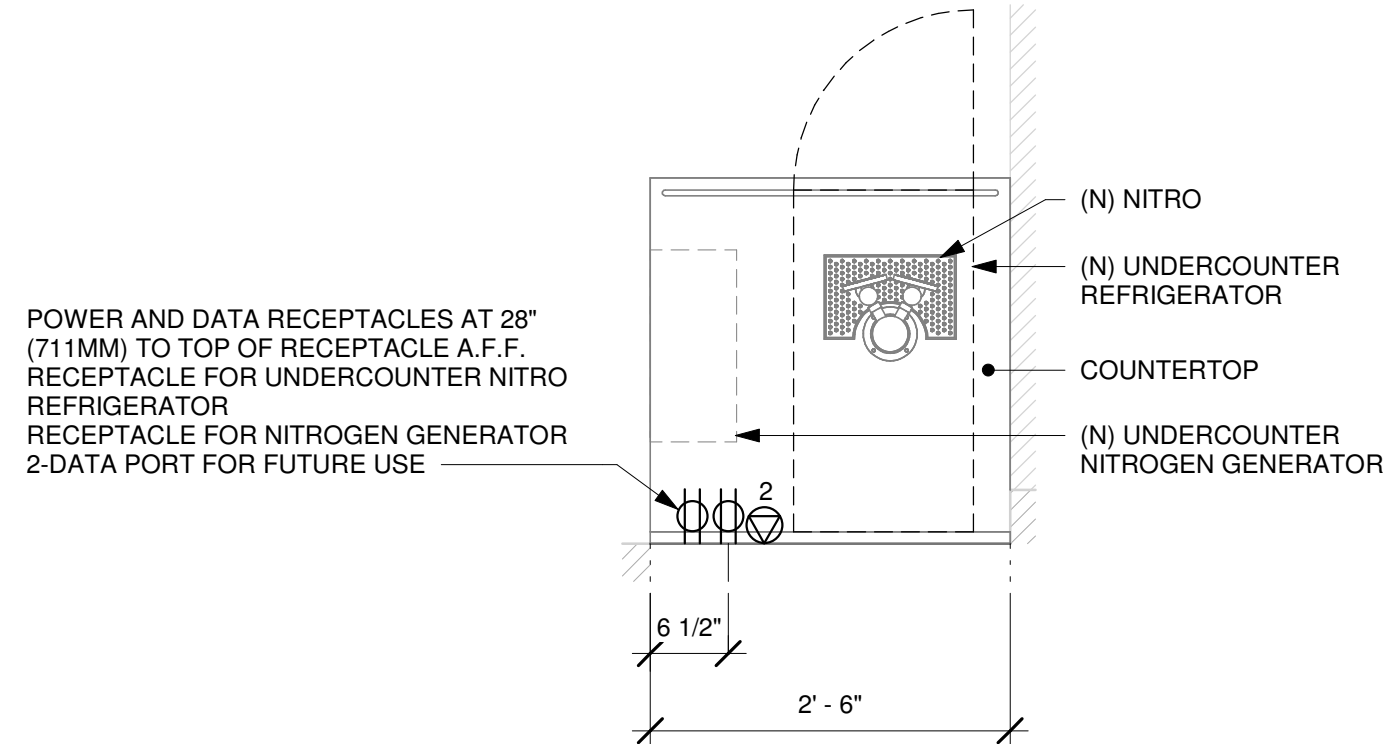

3 NITRO - ELECTRICAL FOR REFERENCE ONLY.
Scale: 3/4" = 1'-0"

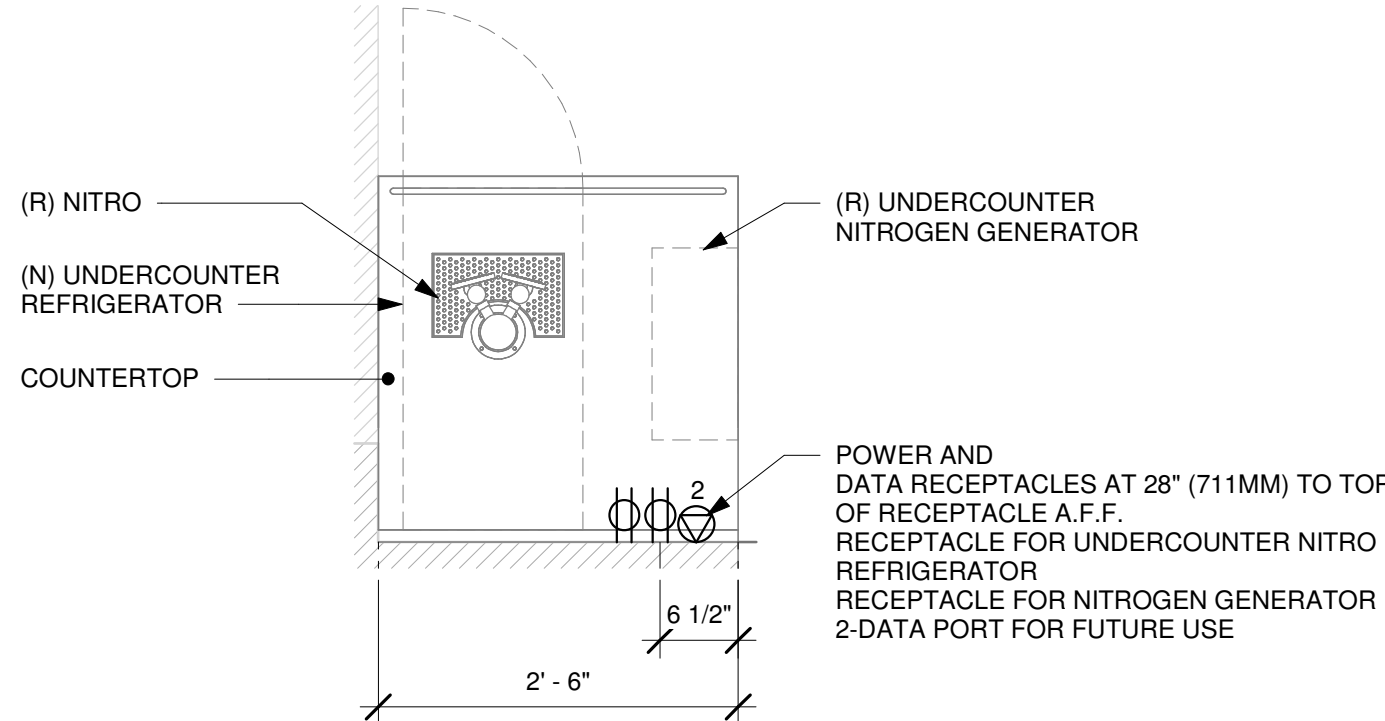

FOR CONSTRUCTION



STARBUCKS®
2401 UTAH AVENUE SOUTH
SEATTLE, WASHINGTON 98134
(206) 318-1575

THESE DRAWINGS AND THE PROJECT MANUAL ARE CONFIDENTIAL AND SHALL REMAIN THE SOLE PROPERTY OF STARBUCKS CORPORATION, WHICH IS THE OWNER OF THE COPYRIGHT IN THIS WORK. THEY SHALL NOT BE REPRODUCED IN WHOLE OR IN PART, SHARED WITH THIRD PARTIES OR USED IN ANY MANNER ON OTHER PROJECTS OR EXTENSIONS TO THIS PROJECT WITHOUT THE PRIOR WRITTEN CONSENT OF STARBUCKS CORPORATION. THESE DRAWINGS AND SPECIFICATIONS ARE INTENDED TO EXPRESS DESIGN INTENT FOR A PROTOTYPICAL STARBUCKS STORE (WHICH IS SUBJECT TO CHANGE AT ANYTIME) AND DO NOT REFLECT ACTUAL SITE CONDITIONS. NEITHER PARTY SHALL HAVE ANY OBLIGATION NOR LIABILITY TO THE OTHER (EXCEPT STATED ABOVE) UNTIL A WRITTEN AGREEMENT IS FULLY EXECUTED BY BOTH PARTIES.

STARBUCKS TEMPLATE VERSION: i2023-10-23

Design Forum Architects Inc.

2056 Byers Rd
Miamisburg, OH 45342
Tel: (844) 804-7700

Donald J. Rethman
Architect in Charge
License: AR0017303

Design Forum Engineering

2056 Byers Rd
Miamisburg, OH 45342
Tel: (844) 804-7700

Timothy L. Raberding, PE
Professional Engineer
License: 62078

PROJECT NAME:
DISNEY SPRINGS MARKET
PLACE

PROJECT ADDRESS:
1680 E BUENA VISTA DR #A
LAKE BUENA VISTA, FL 32830

STORE #: 21797
PROJECT #: 61339-085
ISSUE DATE: 02/16/24
DESIGNER: MARTIN PEREZ
PRODUCTION DESIGNER: ANDY MCLOUD
CHECKED BY: DONALD RETHMAN

Revision Schedule			
Rev	Date	By	Description

SHEET TITLE:
INTERIOR DETAILS

SCALE: 3/4" = 1'-0"

SHEET NUMBER:
I-503

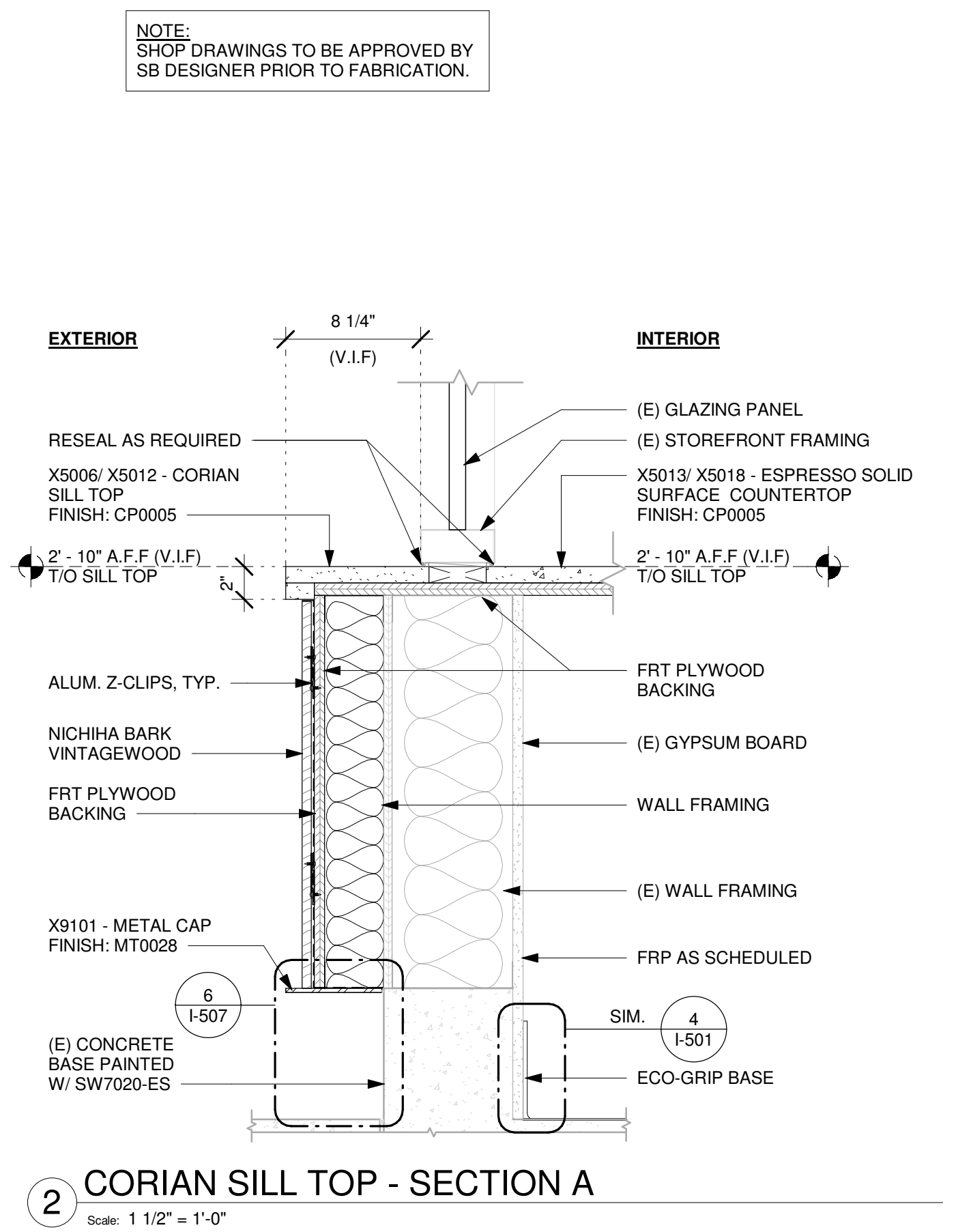
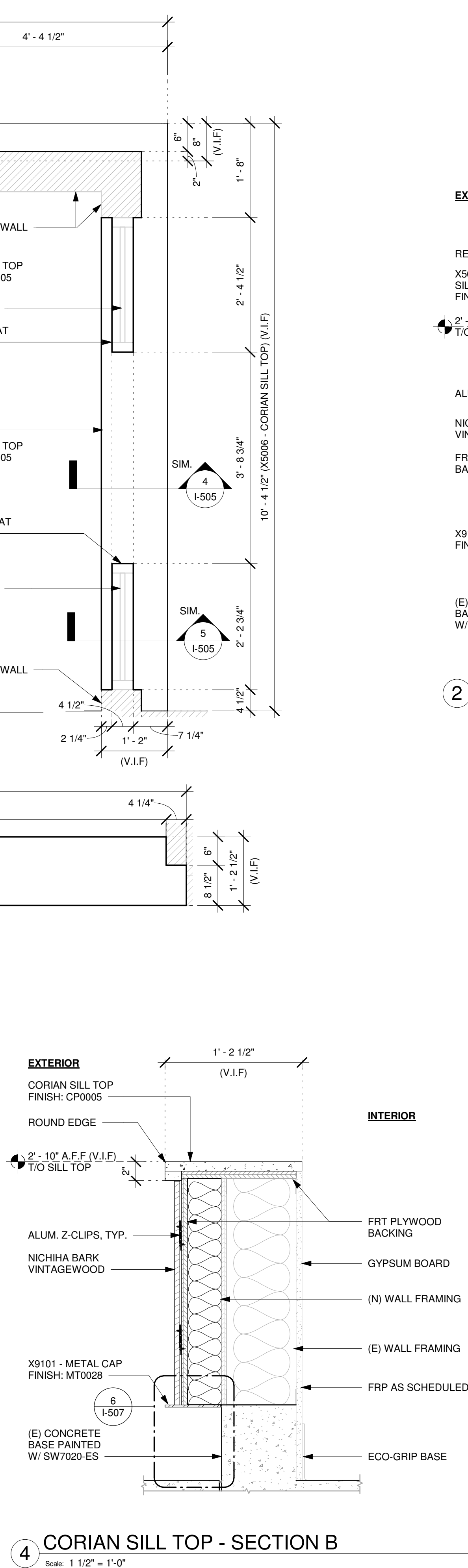
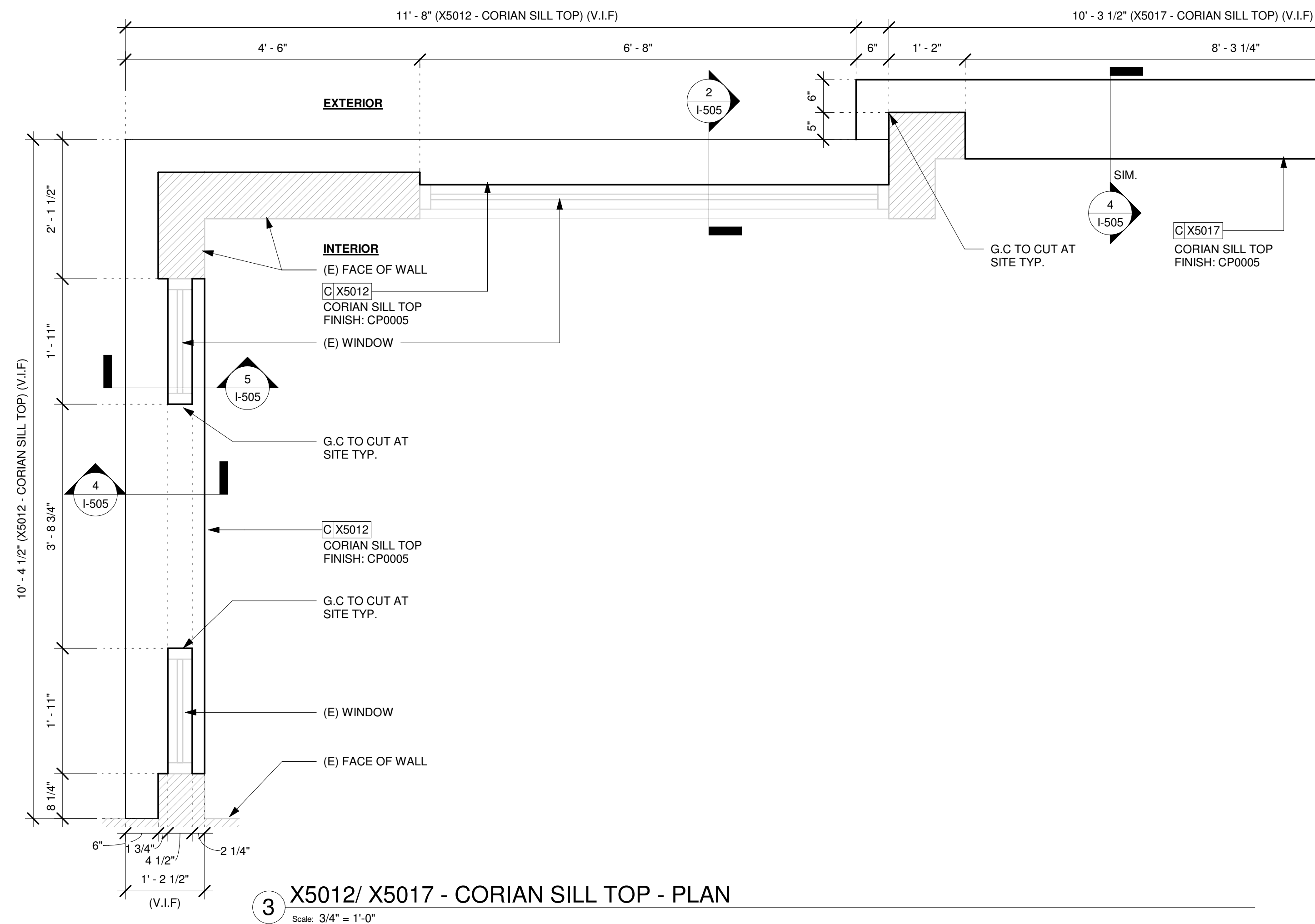
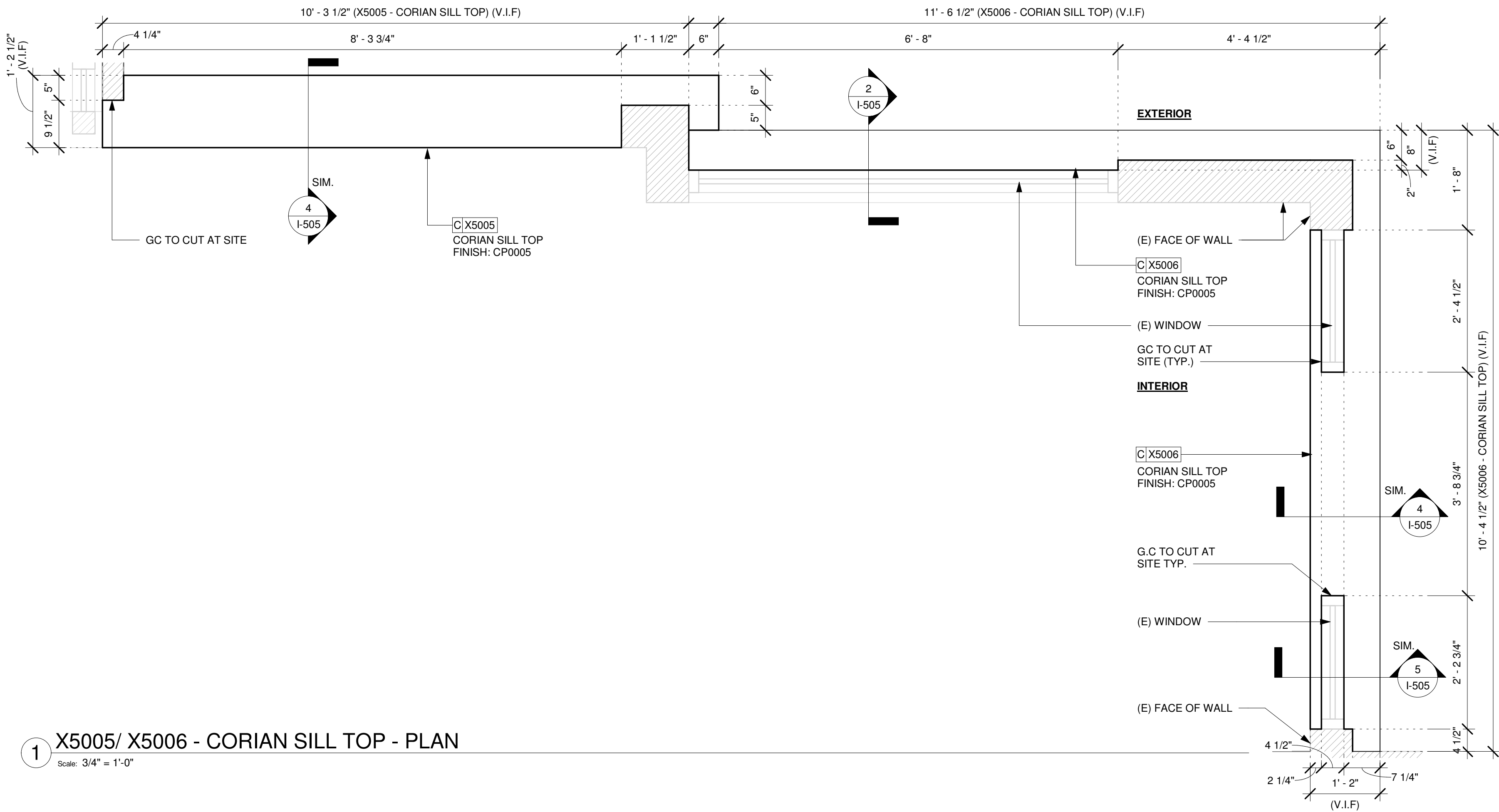

NOTE:
SHOP DRAWINGS TO BE APPROVED BY
SB DESIGNER PRIOR TO FABRICATION.

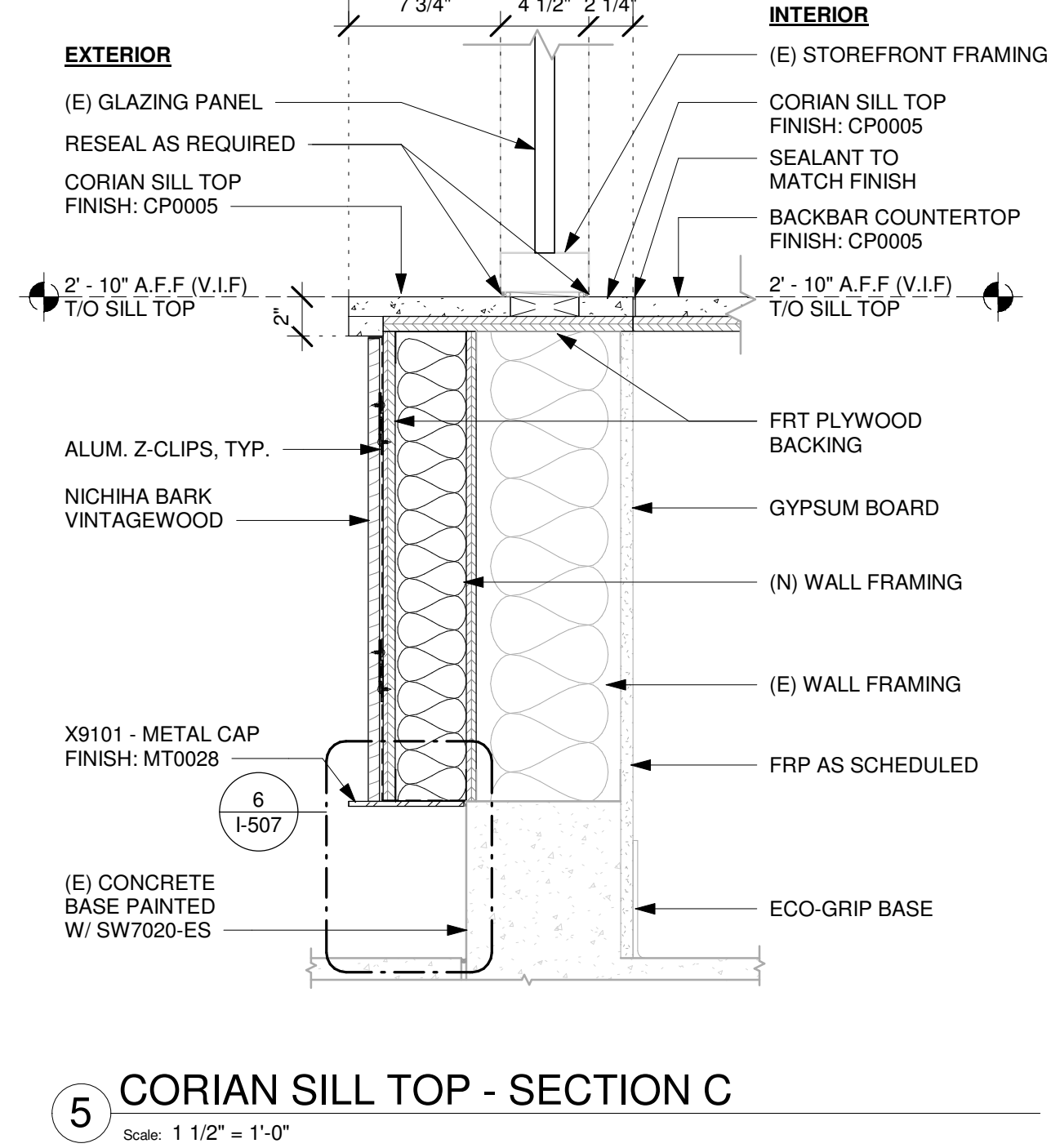

STARBUCKS®
2401 UTAH AVENUE SOUTH
SEATTLE, WASHINGTON 98134
(206) 318-1575

THESE DRAWINGS AND THE PROJECT MANUAL ARE CONFIDENTIAL AND SHALL REMAIN THE SOLE PROPERTY OF STARBUCKS CORPORATION, WHICH IS THE OWNER OF THE COPYRIGHT IN THIS WORK. THEY SHALL NOT BE REPRODUCED IN WHOLE OR IN PART, SHARED WITH THIRD PARTIES OR USED IN ANY MANNER ON OTHER PROJECTS OR EXTENSIONS TO THIS PROJECT WITHOUT THE PRIOR WRITTEN CONSENT OF STARBUCKS CORPORATION. THESE DRAWINGS AND SPECIFICATIONS ARE INTENDED TO EXPRESS DESIGN INTENT FOR A PROTOTYPICAL STARBUCKS STORE (WHICH IS SUBJECT TO CHANGE AT ANYTIME) AND DO NOT PERFECT ACTUAL SITE CONDITIONS. NEITHER PARTY SHALL HAVE ANY OBLIGATION NOR LIABILITY TO THE OTHER (EXCEPT STATED ABOVE) UNTIL A WRITTEN AGREEMENT IS FULLY EXECUTED BY BOTH PARTIES.

STARBUCKS TEMPLATE VERSION: i2023-10-23

Design Forum Architects Inc.
2056 Byers Rd
Miami, OH 45342
Tel: (844) 804-7700
Donald J. Rethman
Architect in Charge
License: AR0017303

Design Forum Engineering
2056 Byers Rd
Miami, OH 45342
Tel: (844) 804-7700
Timothy L. Raberding, PE
Professional Engineer
License: 62078

FOR CONSTRUCTION

PROJECT NAME:
DISNEY SPRINGS MARKET PLACE

PROJECT ADDRESS:
**1680 E BUENA VISTA DR #A
LAKE BUENA VISTA, FL 32830**

STORE #: 21797
PROJECT #: 61339-085
ISSUE DATE: 02/16/24
DESIGNER: MARTIN PEREZ
PRODUCTION DESIGNER: ANDY MCLOUD
CHECKED BY: DONALD RETHMAN

Revision Schedule				
Rev	Date	By	Description	

SHEET TITLE:
INTERIOR DETAILS

SCALE: AS SHOWN

SHEET NUMBER:
I-505

NOTE:
SHOP DRAWINGS TO BE APPROVED BY
SB DESIGNER PRIOR TO FABRICATION.

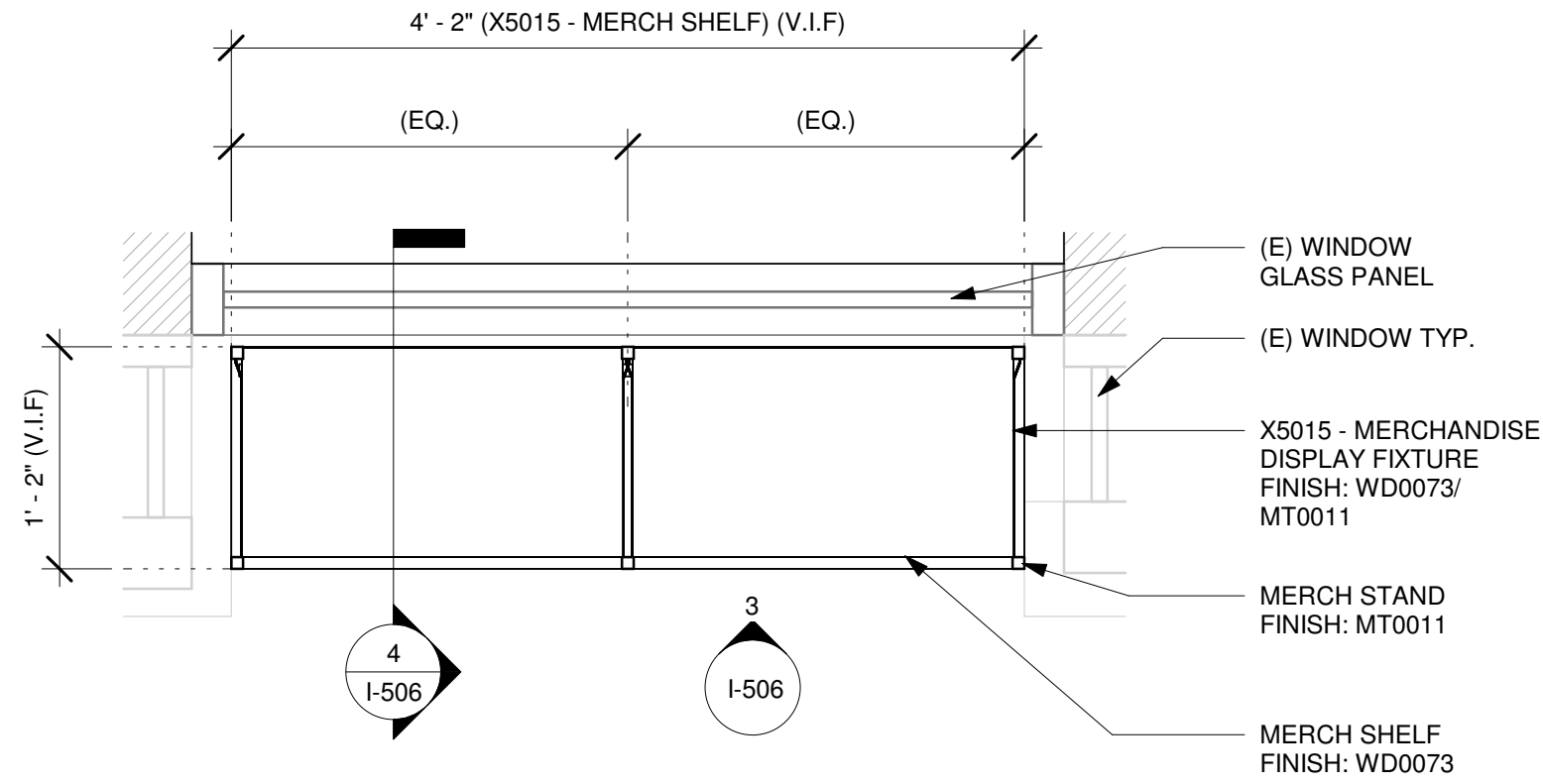

1 X5015 - MERCH SHELF - PLAN

Scale: 1" = 1'-0"

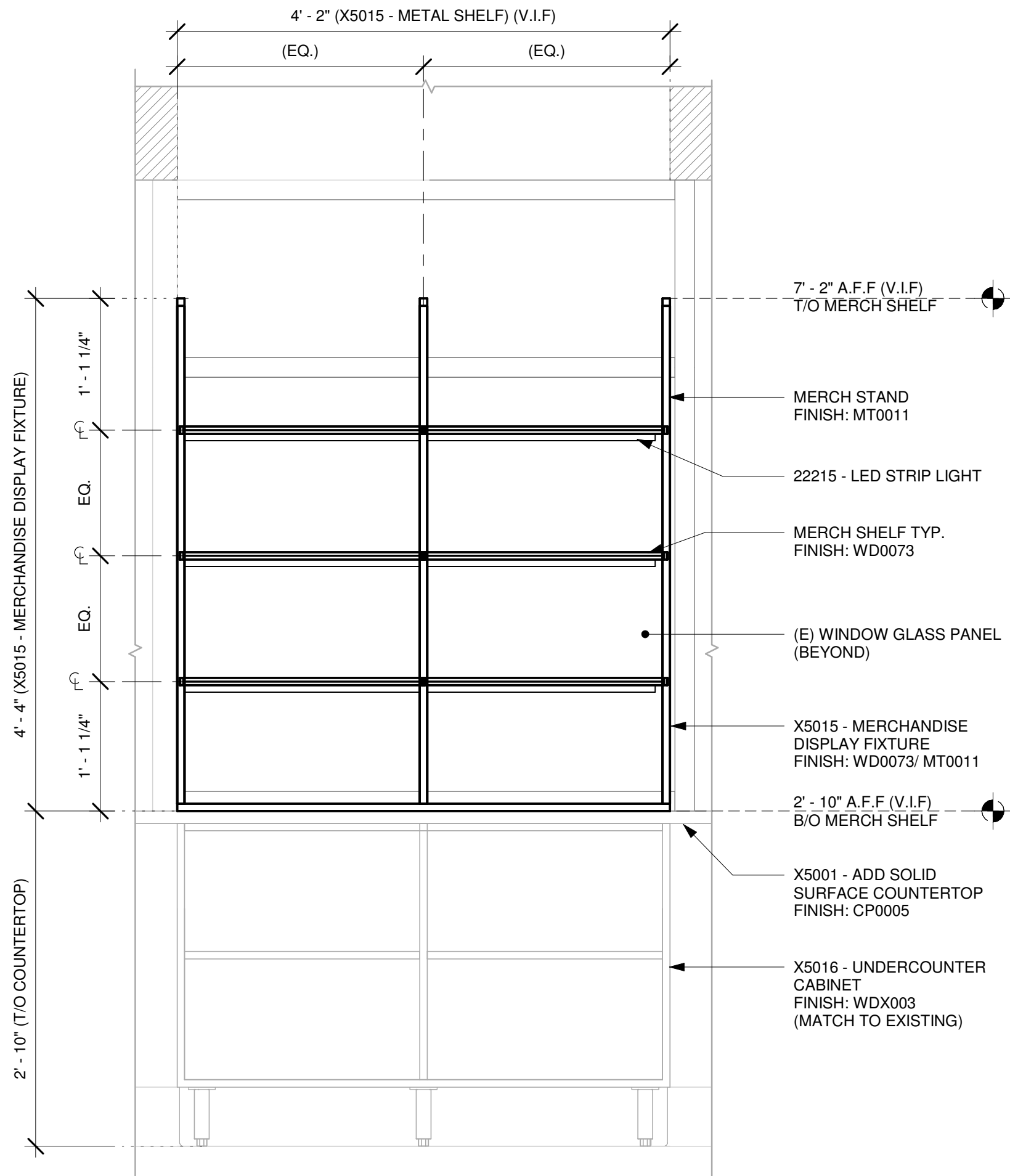

3 X5015 - MERCH SHELF - ELEVATION

Scale: 1" = 1'-0"

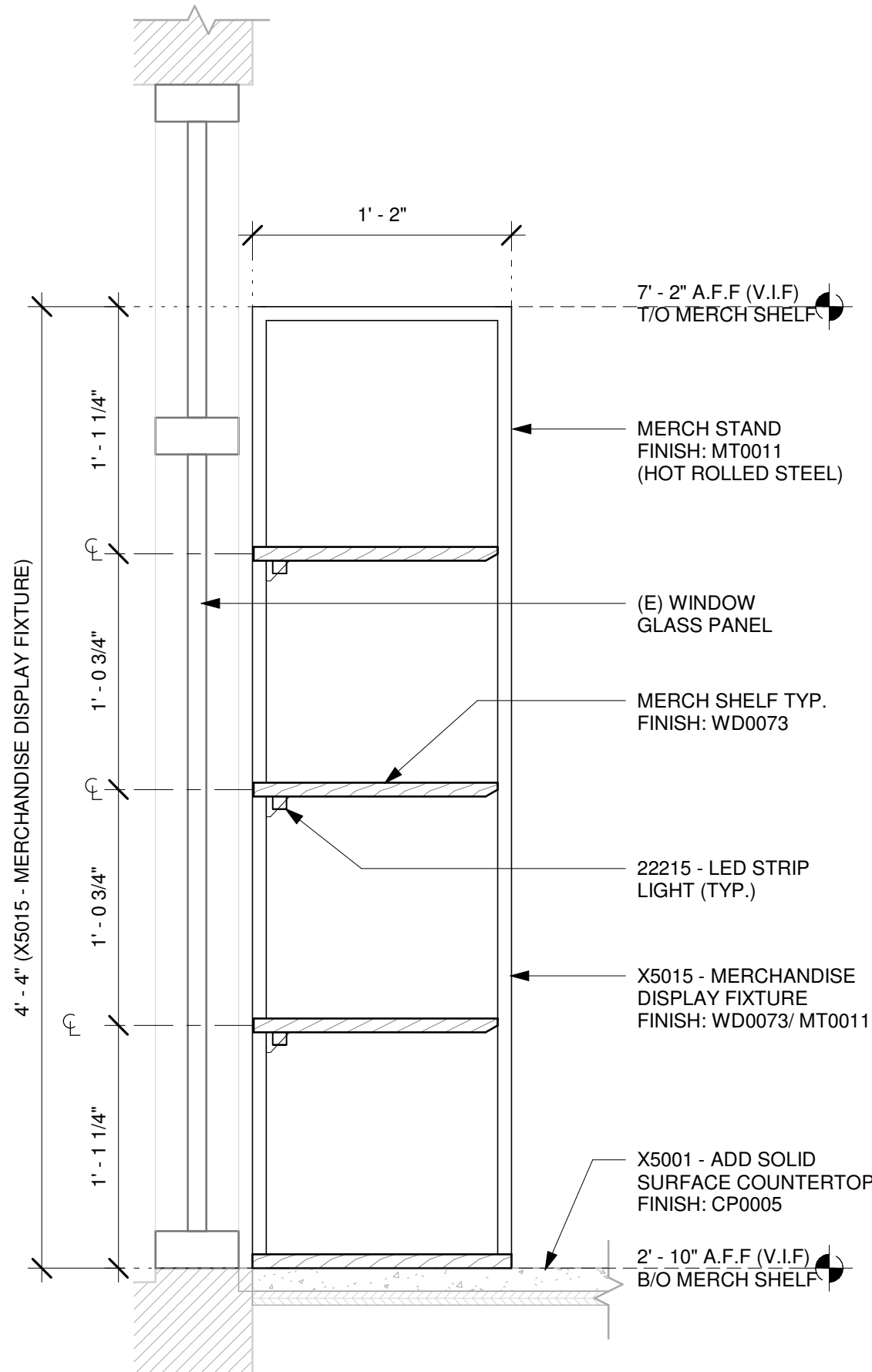

4 X5015 - MERCH SHELF - SECTION

Scale: 1 1/2" = 1'-0"

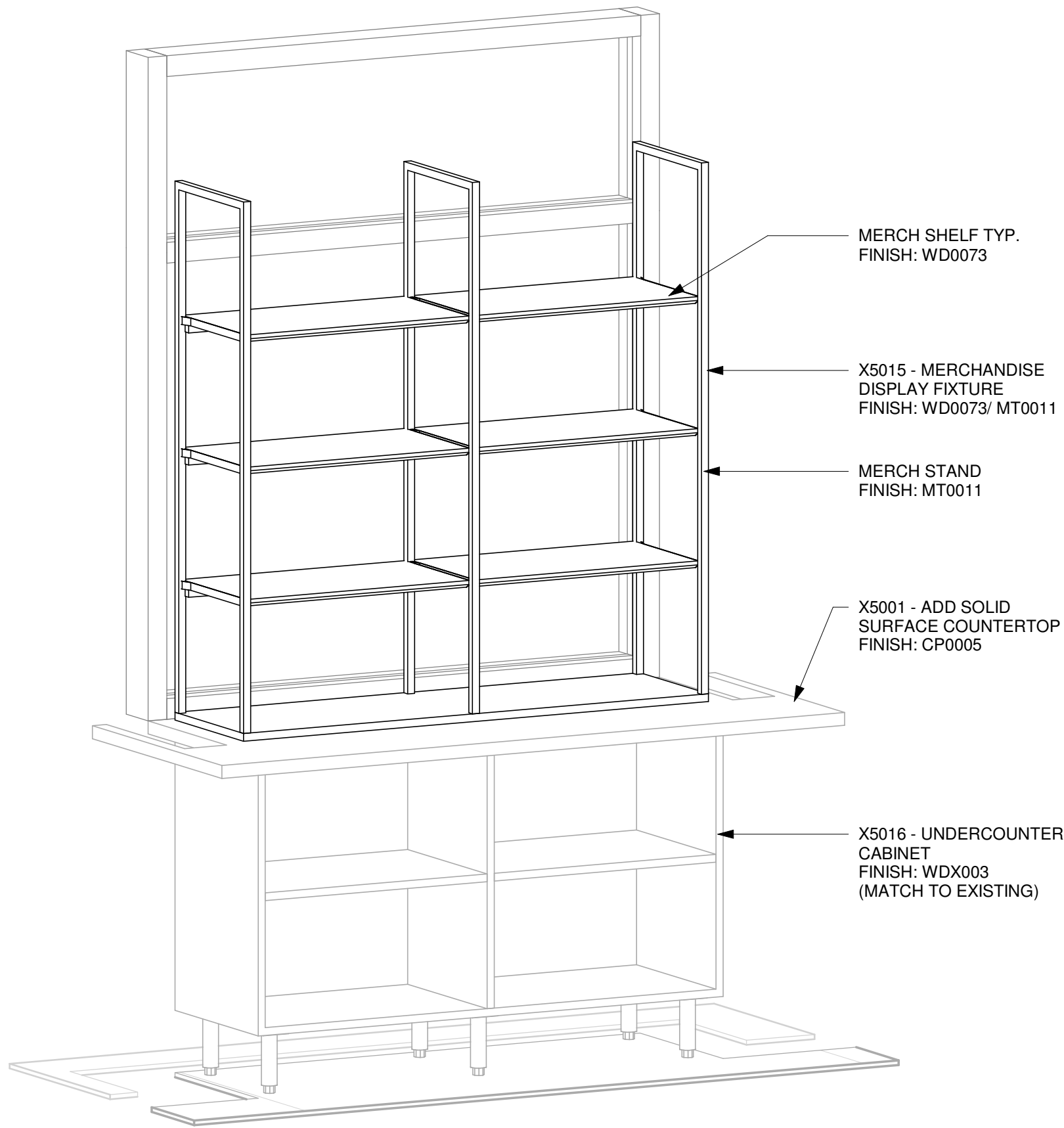

5 X5015 - MERCH SHELF - 3D VIEW

Scale:



© 2019 STARBUCKS COFFEE COMPANY

STARBUCKS®
2401 UTAH AVENUE SOUTH
SEATTLE, WASHINGTON 98134
(206) 318-1575

THESE DRAWINGS AND THE PROJECT MANUAL ARE CONFIDENTIAL AND SHALL REMAIN THE SOLE PROPERTY OF STARBUCKS CORPORATION, WHICH IS THE OWNER OF THE COPYRIGHT IN THIS WORK. THEY SHALL NOT BE REPRODUCED IN WHOLE OR IN PART, SHARED WITH THIRD PARTIES OR USED IN ANY MANNER ON OTHER PROJECTS OR EXTENSIONS TO THIS PROJECT WITHOUT THE PRIOR WRITTEN CONSENT OF STARBUCKS CORPORATION. THESE DRAWINGS AND SPECIFICATIONS ARE INTENDED TO EXPRESS DESIGN INTENT FOR A PROTOTYPICAL STARBUCKS STORE (WHICH IS SUBJECT TO CHANGE AT ANYTIME) AND DO NOT PERFECT ACTUAL SITE CONDITIONS. NEITHER PARTY SHALL HAVE ANY OBLIGATION NOR LIABILITY TO THE OTHER (EXCEPT STATED ABOVE) UNTIL A WRITTEN AGREEMENT IS FULLY EXECUTED BY BOTH PARTIES.

STARBUCKS TEMPLATE VERSION: i2023-10-23

Design Forum Architects Inc.

2056 Byers Rd
Miamisburg, OH 45342
Tel: (844) 804-7700

Donald J. Rethman
Architect In Charge
License: AR0017303

Design Forum Engineering

2056 Byers Rd
Miamisburg, OH 45342
Tel: (844) 804-7700

Timothy L. Raberding, PE
Professional Engineer
License: 62076

FOR CONSTRUCTION

PROJECT NAME:
DISNEY SPRINGS MARKET PLACE

PROJECT ADDRESS:
**1680 E BUENA VISTA DR #A
LAKE BUENA VISTA, FL 32830**

STORE #: 21797
PROJECT #: 61339-085
ISSUE DATE: 02/16/24
DESIGNER: MARTIN PEREZ
PRODUCTION DESIGNER: ANDY MCLOUD
CHECKED BY: DONALD RETHMAN

Revision Schedule			
Rev	Date	By	Description

SHEET TITLE:
INTERIOR DETAILS

SCALE: AS SHOWN

SHEET NUMBER:

I-506

NOTE:
SHOP DRAWINGS TO BE APPROVED BY
SB DESIGNER PRIOR TO FABRICATION.

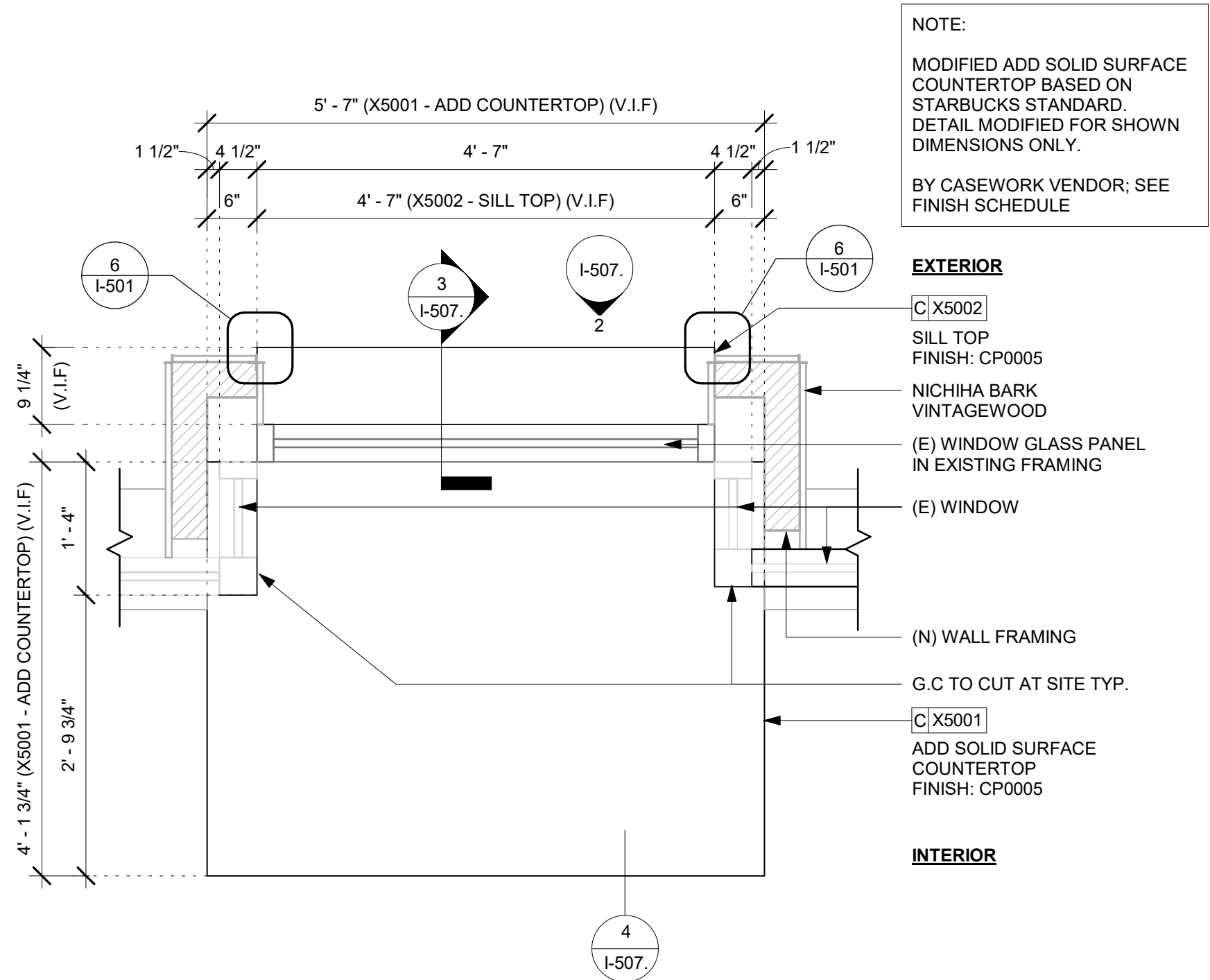

1 X5001/ X5002 - SILL TOP AND ADD COUNTERTOP - PLAN

Scale: 3/4" = 1'-0"

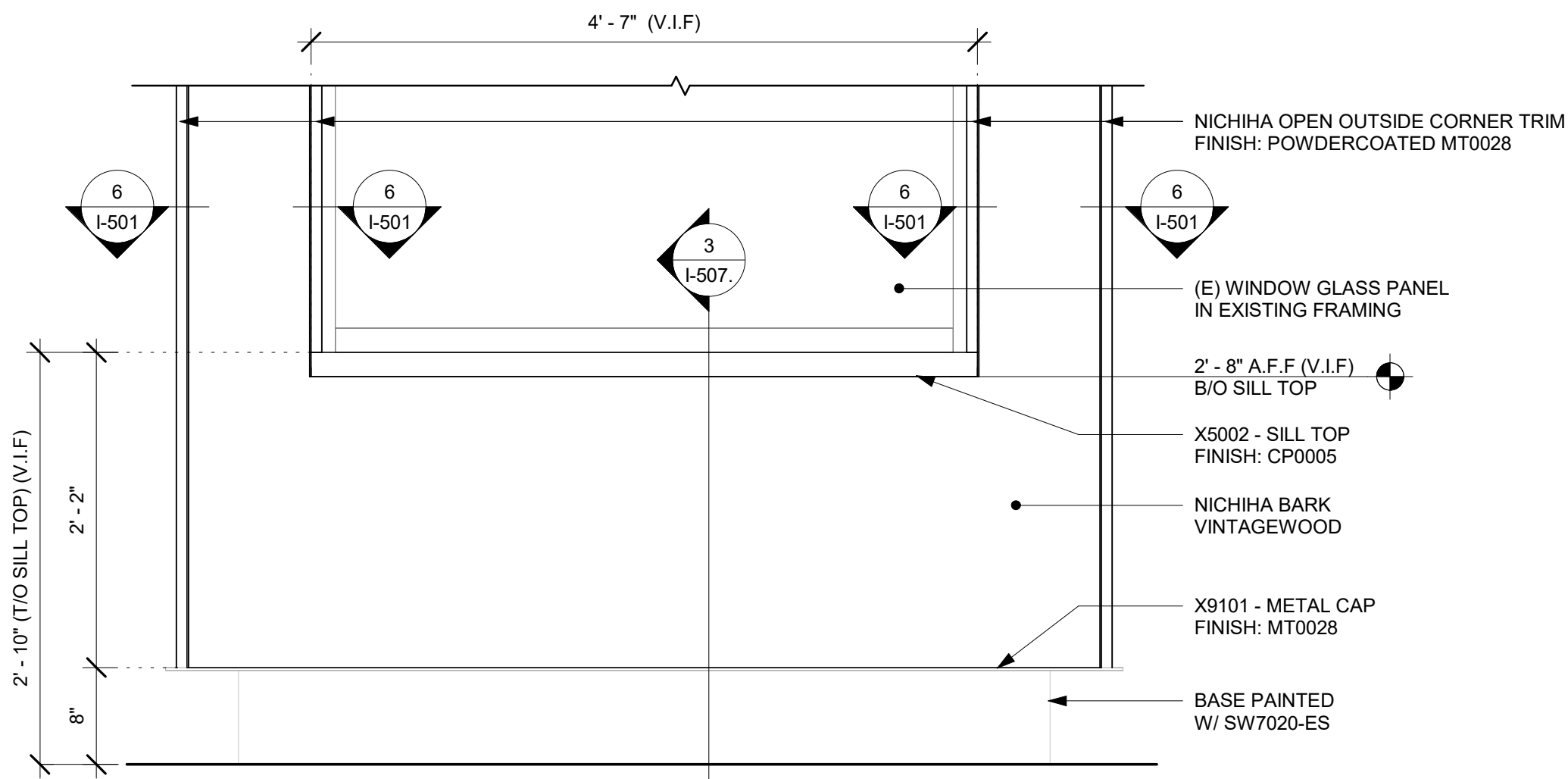

2 X5002 - SILL TOP - ELEVATION

Scale: 1" = 1'-0"

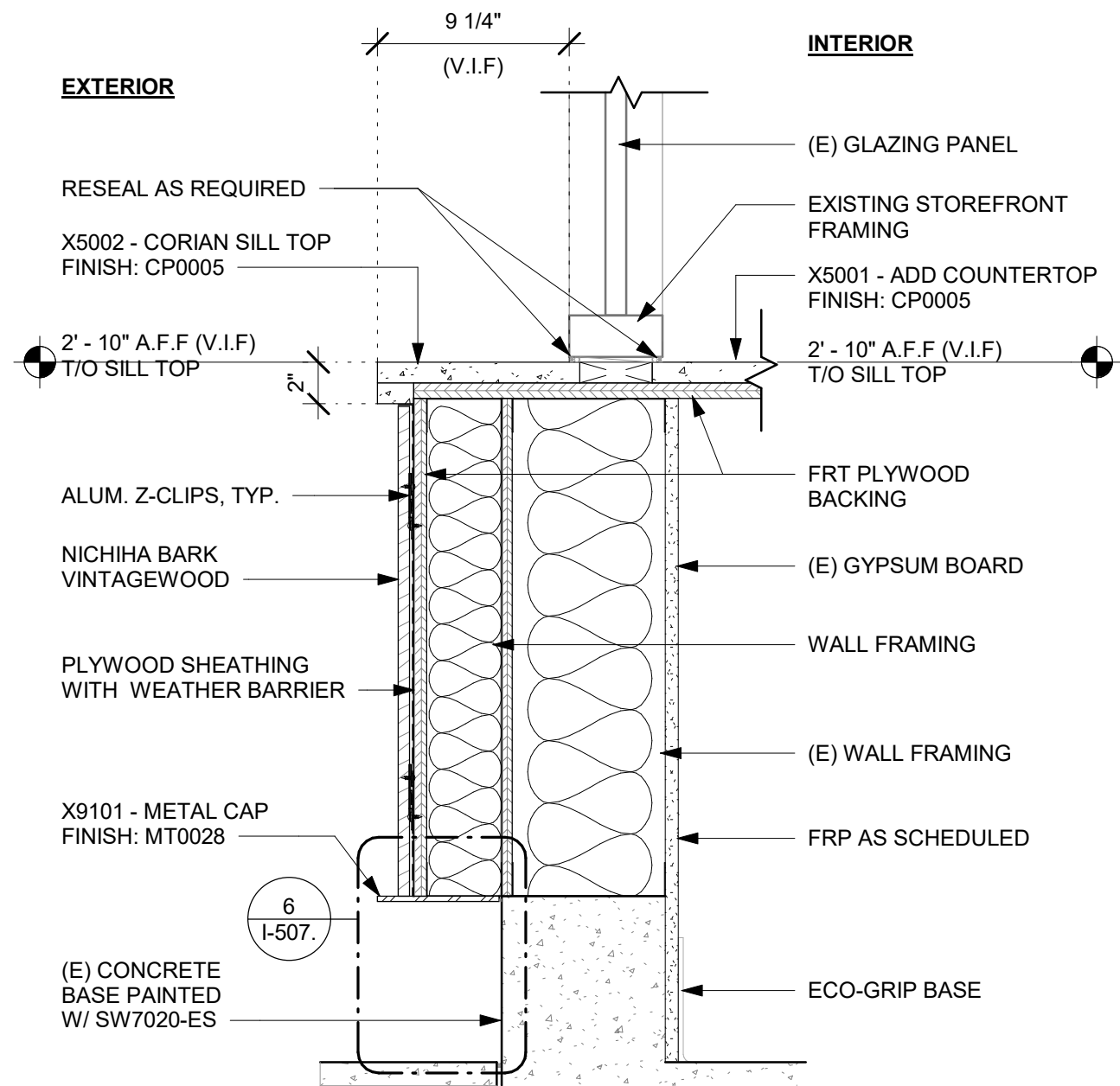

3 X5002 - SILL TOP - SECTION

Scale: 1 1/2" = 1'-0"

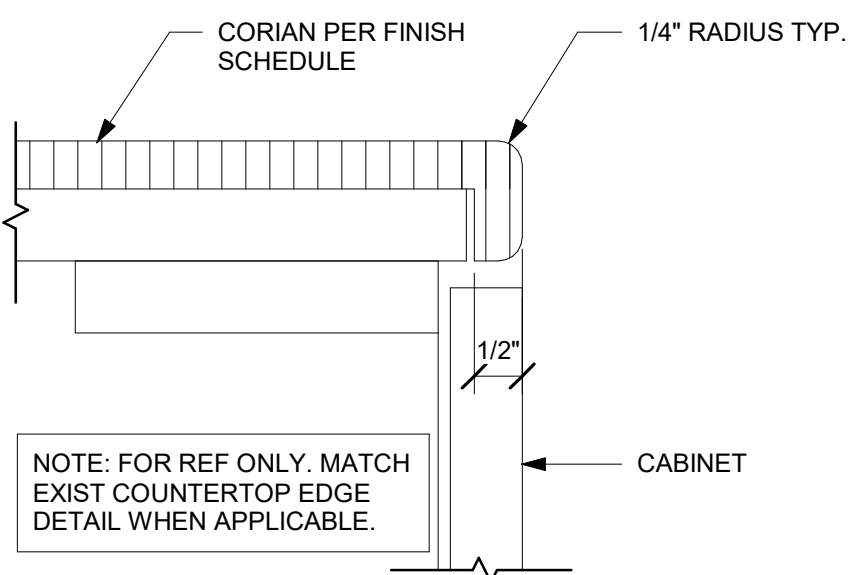

4 TYP. CORIAN EDGE - FRONTLINE

Scale: 6" = 1'-0"

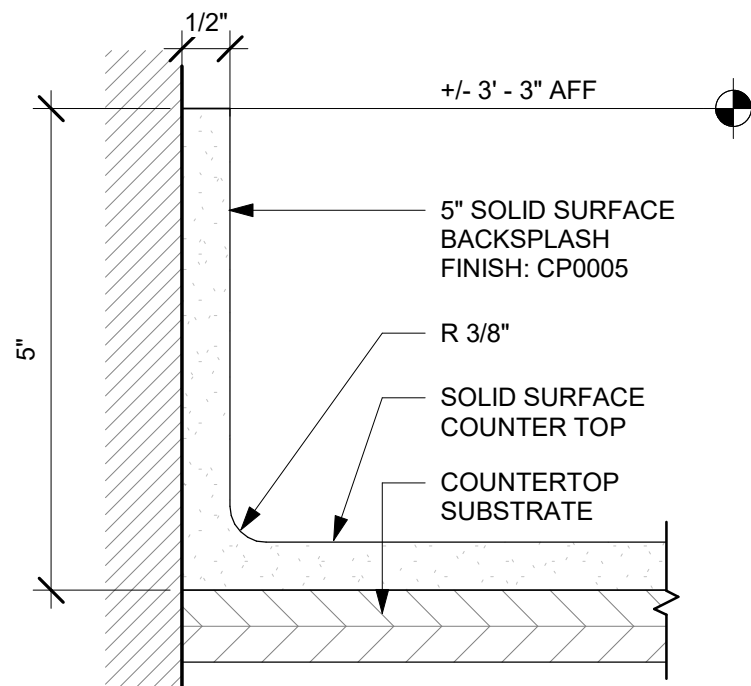

5 5" BACKSPLASH DETAIL

Scale: 6" = 1'-0"

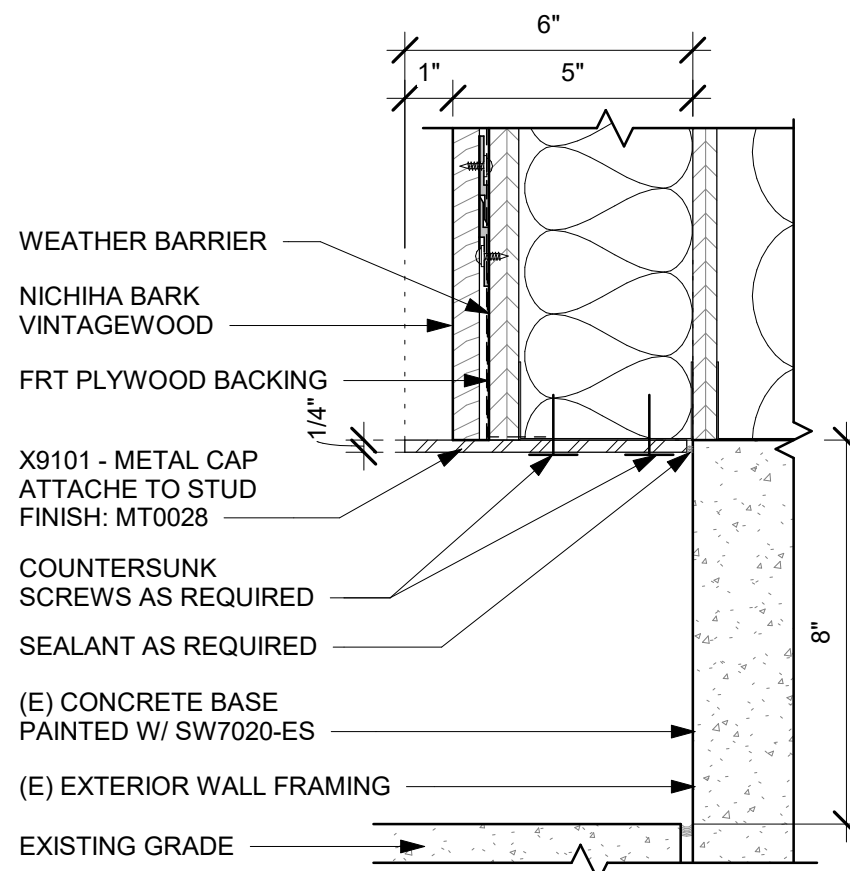

6 X9101 - METAL CAP DETAIL

Scale: 3" = 1'-0"

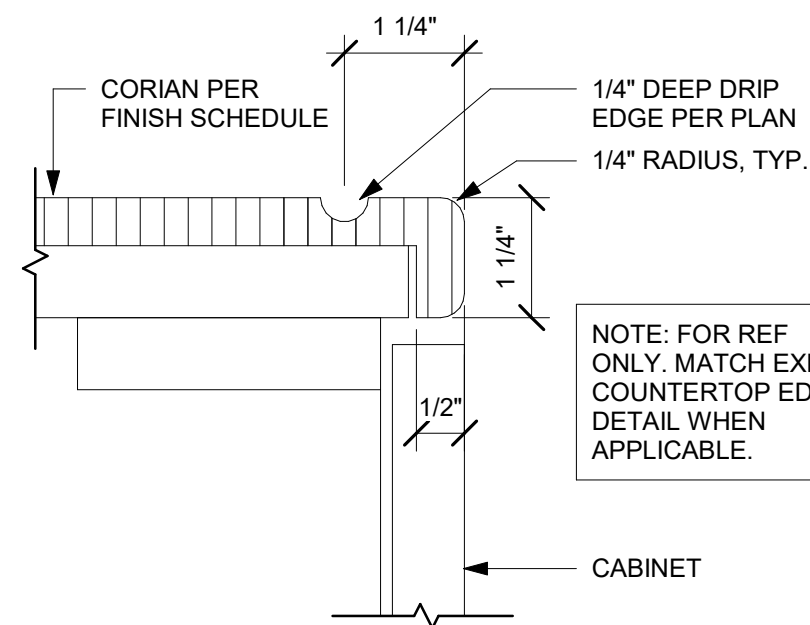

7 TYP. CORIAN DRIP EDGE - FRONTLINE

Scale: 6" = 1'-0"



© 2019 STARBUCKS COFFEE COMPANY

STARBUCKS®

2401 UTAH AVENUE SOUTH
SEATTLE, WASHINGTON 98134
(206) 318-1575

THESE DRAWINGS AND THE PROJECT MANUAL ARE CONFIDENTIAL AND SHALL REMAIN THE SOLE PROPERTY OF STARBUCKS CORPORATION, WHICH IS THE OWNER OF THE COPYRIGHT IN THIS WORK. THEY SHALL NOT BE REPRODUCED IN WHOLE OR IN PART, SHARED WITH THIRD PARTIES OR USED IN ANY MANNER ON OTHER PROJECTS OR EXTENSIONS TO THIS PROJECT WITHOUT THE PRIOR WRITTEN CONSENT OF STARBUCKS CORPORATION. THESE DRAWINGS AND SPECIFICATIONS ARE INTENDED TO EXPRESS DESIGN INTENT FOR A PROTOTYPICAL STARBUCKS STORE (WHICH IS SUBJECT TO CHANGE AT ANYTIME) AND DO NOT REFLECT ACTUAL SITE CONDITIONS. NEITHER PARTY SHALL HAVE ANY OBLIGATION NOR LIABILITY TO THE OTHER (EXCEPT STATED ABOVE) UNTIL A WRITTEN AGREEMENT IS FULLY EXECUTED BY BOTH PARTIES.

STARBUCKS TEMPLATE VERSION: i2023-10-23

**Design Forum
Architects Inc.**

2056 Byers Rd
Miamisburg, OH 45342
Tel: (844) 804-7700

Donald J. Rethman
Architect In Charge
License: AR0017303

**Design Forum
Engineering**

2056 Byers Rd
Miamisburg, OH 45342
Tel: (844) 804-7700

Timothy L. Raberding, PE
Professional Engineer
License: 62076

FOR CONSTRUCTION

PROJECT NAME:
**DISNEY SPRINGS MARKET
PLACE**

PROJECT ADDRESS:
**1680 E BUENA VISTA DR #A
LAKE BUENA VISTA, FL 32830**

STORE #: 21797
PROJECT #: 61339-085
ISSUE DATE: 02/16/24
DESIGNER: MARTIN PEREZ
PRODUCTION DESIGNER: ANDY MCLOUD
CHECKED BY: DONALD RETHMAN

Revision Schedule				
Rev	Date	By	Description	

SHEET TITLE:
INTERIOR DETAILS

SCALE: AS SHOWN

SHEET NUMBER:
I-507.

NOTE:
SHOP DRAWINGS TO BE APPROVED BY
SB DESIGNER PRIOR TO FABRICATION.

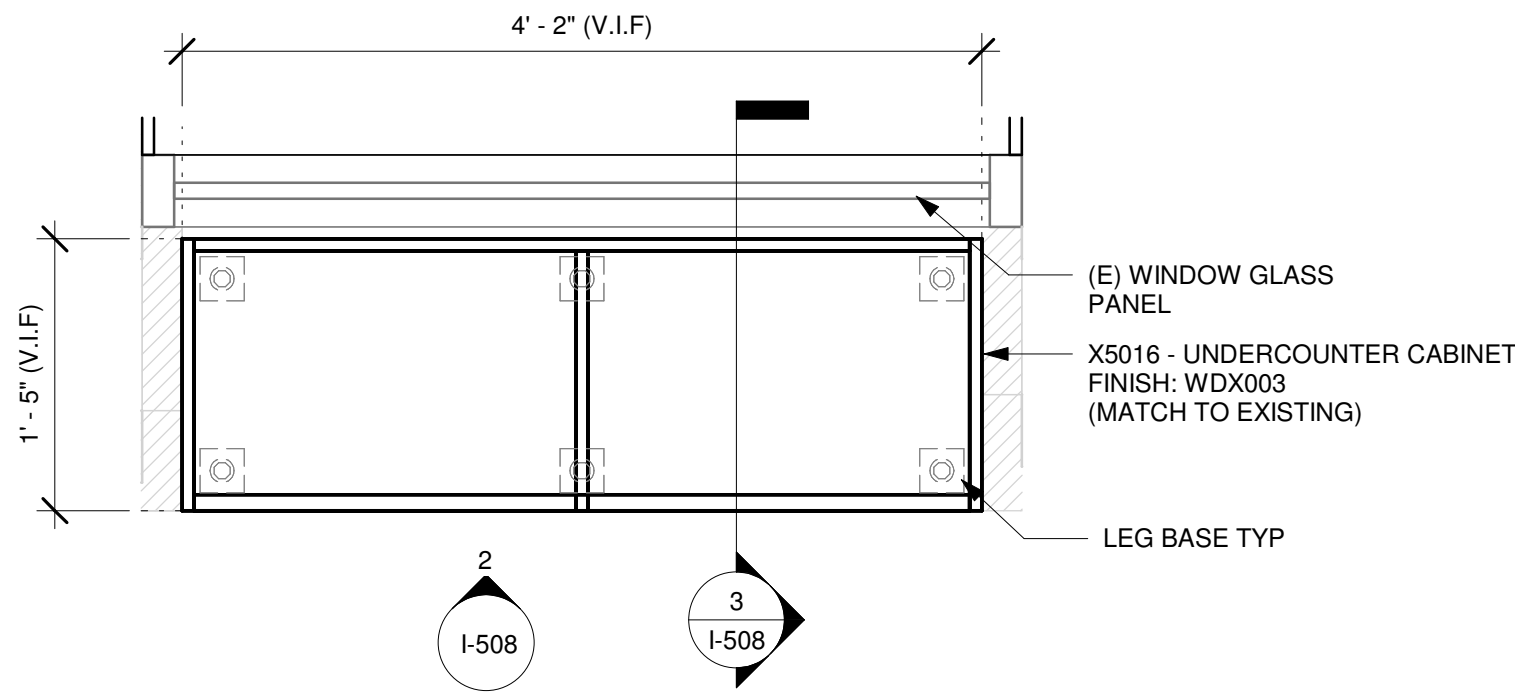

1 X5016 - UNDERCOUNTER CABINET - PLAN

Scale: 1" = 1'-0"

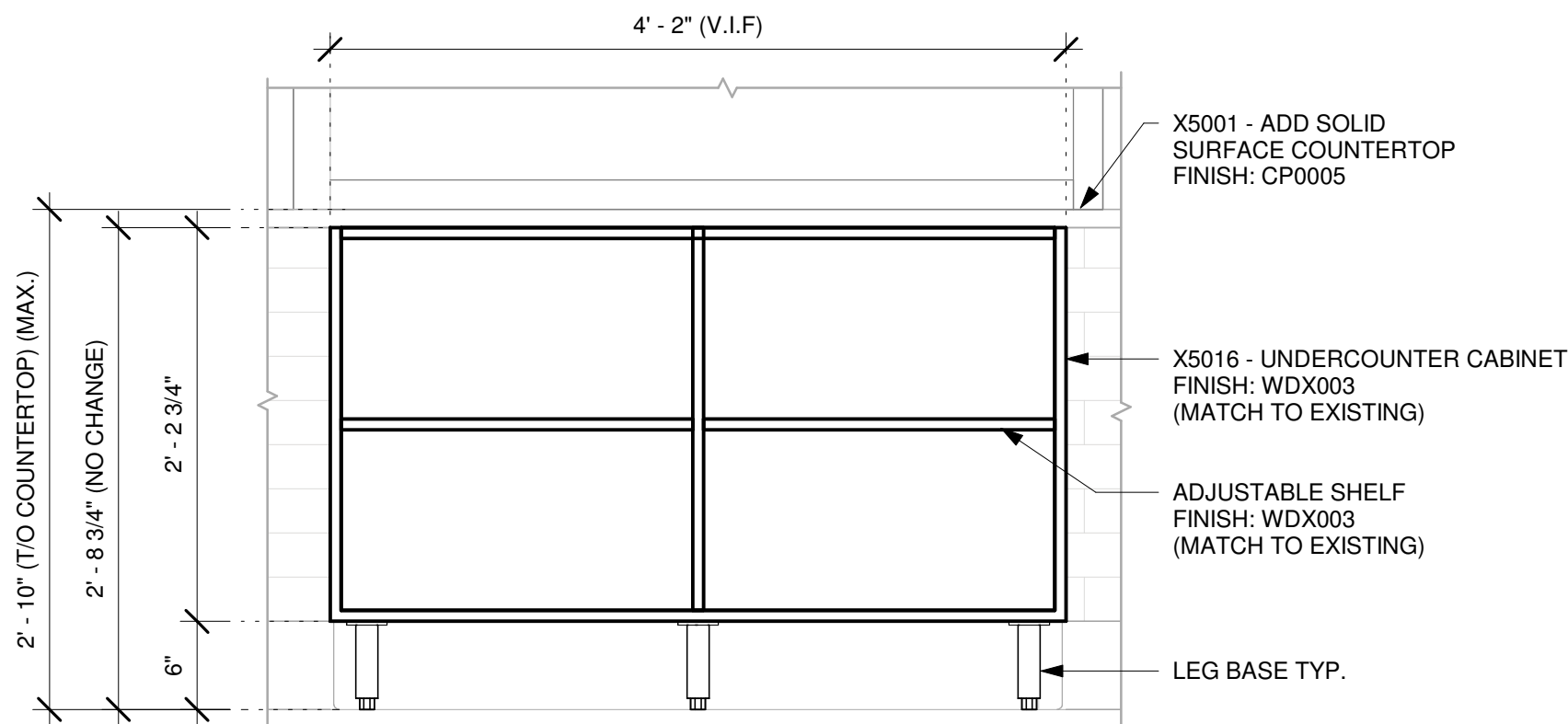

2 X5016 - UNDERCOUNTER CABINET - ELEVATION

Scale: 1" = 1'-0"

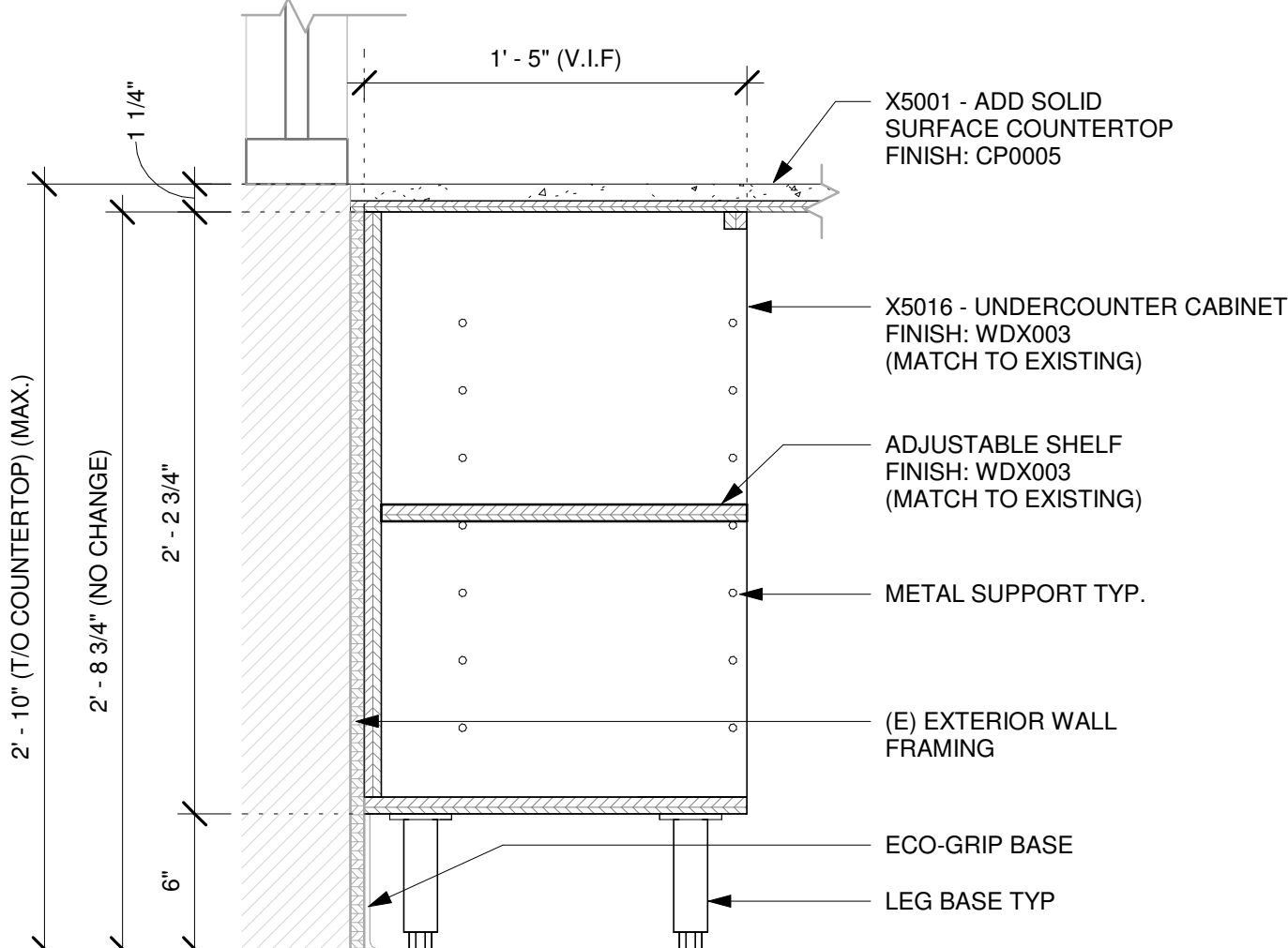

3 X5016 - UNDERCOUNTER CABINET - SECTION

Scale: 1 1/2" = 1'-0"

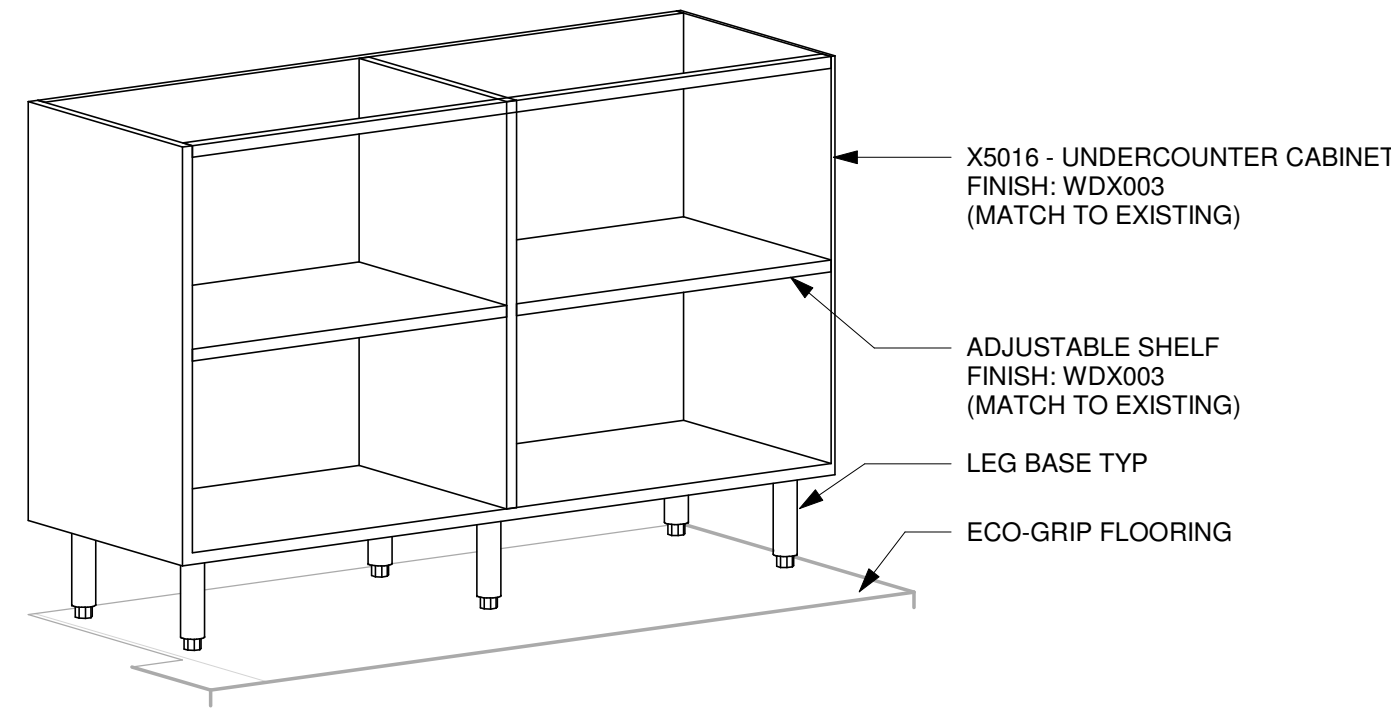

4 X5016 - UNDERCOUNTER CABINET - 3D VIEW

Scale:

NOTES:

- LOCATE PUMP WITHIN CORD LENGTH LIMIT. ORIENT WITH PUMP HEAD LEFT, RIGHT AND AT BOTTOM. LOOSEN PUMP HEAD CLAMP, ROTATE AND RE-TIGHTEN AS REQUIRED PER ORIENTATION TO PROVIDE FRONT ACCESS TO FLOW. ADJUSTMENT WITHIN CORD LENGTH LIMIT.
- USE LOCKTITE ON ISOLATOR THREADS. DO NOT OVER TIGHTEN.
- LOOSEN PUMP HEAD CLAMP, ROTATE AND RE-TIGHTEN AS REQUIRED FOR PUMP ORIENTATION.
- BACKER BOARD'S ASSEMBLY COMPONENTS INCLUDE:
 - (1) BACKER BOARDS
 - (4) TENETS, 1/4-20 VENDOR MOUNTED
 - (8) WOOD SCREWS #8 1-1/4" (32MM)
 - (4) NEOPRENE ISOLATORS, KARMAN RUBBER, K84-60
 - NEOPRENE
 - (4) LOCK NUTS, 1/4-20 NYLON
 - (4) WASHERS, 1/4" (7MM) FLAT

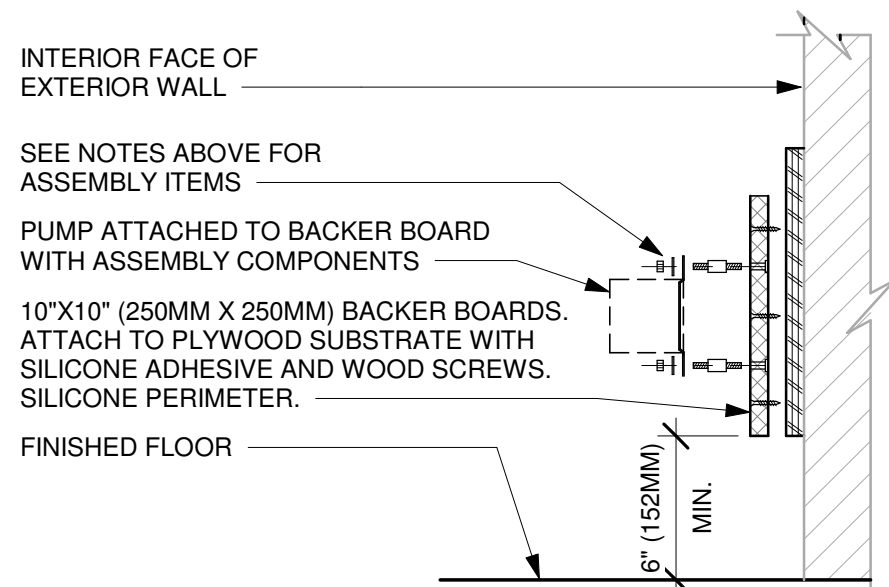

5 ESPRESSO PUMP MOUNTED AT WALL

Scale: 1 1/2" = 1'-0"

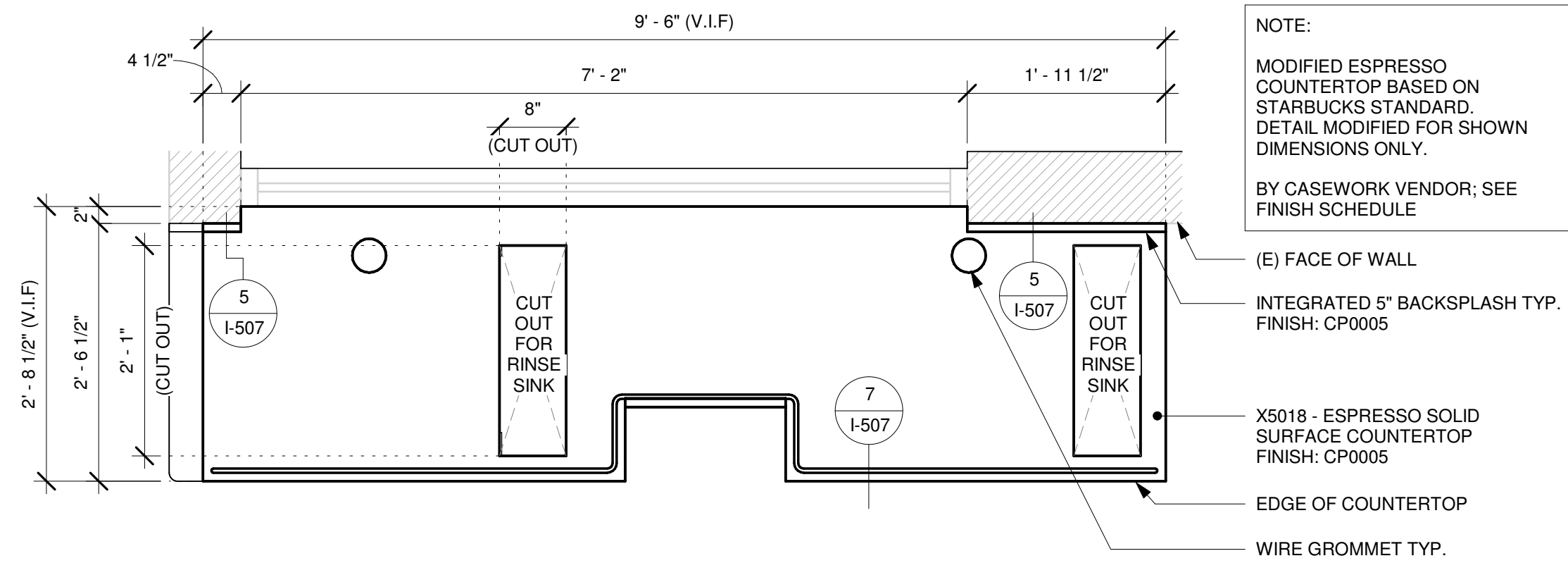

6 X5018 - ESPRESSO SOLID SURFACE COUNTERTOP - PLAN

Scale: 3/4" = 1'-0"

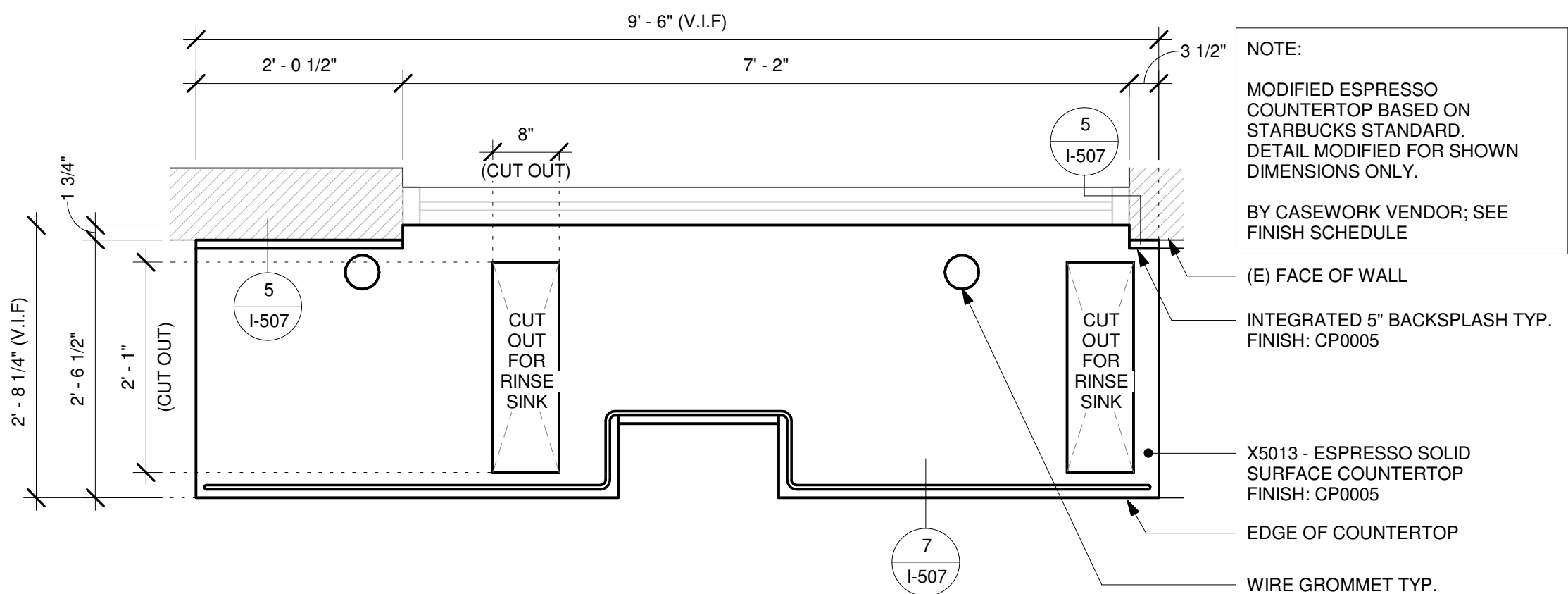

7 X5013 - ESPRESSO SOLID SURFACE COUNTERTOP - PLAN

Scale: 3/4" = 1'-0"

NOTE:

MODIFIED ESPRESSO COUNTERTOP BASED ON STARBUCKS STANDARD. DETAIL MODIFIED FOR SHOWN DIMENSIONS ONLY.

BY CASEWORK VENDOR; SEE FINISH SCHEDULE

NOTE:

MODIFIED ADD COUNTERTOP BASED ON STARBUCKS STANDARD. DETAIL MODIFIED FOR SHOWN DIMENSIONS ONLY.

BY CASEWORK VENDOR; SEE FINISH SCHEDULE

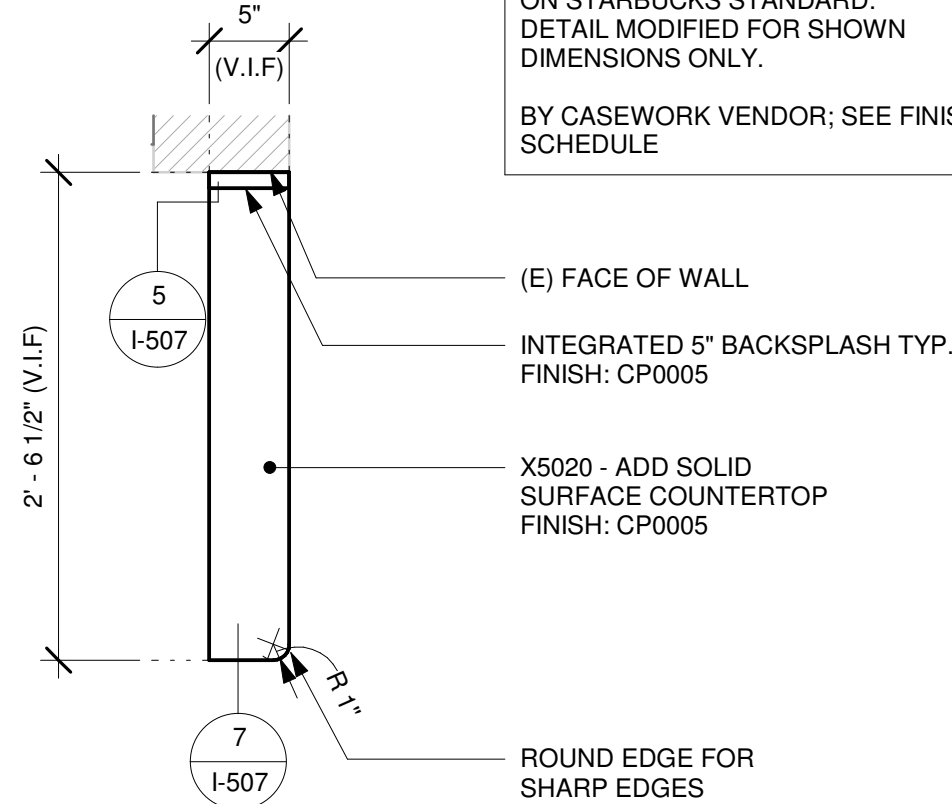

8 X5020 - ADD COUNTERTOP - PLAN

Scale: 1" = 1'-0"

FOR CONSTRUCTION



© 2019 STARBUCKS COFFEE COMPANY

STARBUCKS®

2401 UTAH AVENUE SOUTH
SEATTLE, WASHINGTON 98134
(206) 318-1575

THESE DRAWINGS AND THE PROJECT MANUAL ARE CONFIDENTIAL AND SHALL REMAIN THE SOLE PROPERTY OF STARBUCKS CORPORATION, WHICH IS THE OWNER OF THE COPYRIGHT IN THIS WORK. THEY SHALL NOT BE REPRODUCED IN WHOLE OR IN PART, SHARED WITH THIRD PARTIES OR USED IN ANY MANNER ON OTHER PROJECTS OR EXTENSIONS TO THIS PROJECT WITHOUT THE PRIOR WRITTEN CONSENT OF STARBUCKS CORPORATION. THESE DRAWINGS AND SPECIFICATIONS ARE INTENDED TO EXPRESS INTENT FOR A PROTOTYPICAL STARBUCKS STORE (WHICH IS SUBJECT TO CHANGE AT ANYTIME) AND DO NOT PERFECT ACTUAL SITE CONDITIONS. NEITHER PARTY SHALL HAVE ANY OBLIGATION NOR LIABILITY TO THE OTHER (EXCEPT STATED ABOVE) UNTIL A WRITTEN AGREEMENT IS FULLY EXECUTED BY BOTH PARTIES.

STARBUCKS TEMPLATE VERSION: i2023-10-23

Design Forum Architects Inc.

2056 Byers Rd
Miami, OH 45342
Tel: (644) 804-7700

Donald J. Rethman
Architect in Charge
License: AR0017303

Design Forum Engineering

2056 Byers Rd
Miami, OH 45342
Tel: (644) 804-7700

Timothy L. Raberding, PE
Professional Engineer
License: 62078

PROJECT NAME:
DISNEY SPRINGS MARKET PLACE

PROJECT ADDRESS:
**1680 E BUENA VISTA DR #A
LAKE BUENA VISTA, FL 32830**

STORE #: 21797
PROJECT #: 61339-085
ISSUE DATE: 02/16/24
DESIGNER: MARTIN PEREZ
PRODUCTION DESIGNER: ANDY MCLOUD
CHECKED BY: DONALD RETHMAN

Revision Schedule

Rev	Date	By	Description

SHEET TITLE:

INTERIOR DETAILS

SCALE: AS SHOWN

SHEET NUMBER:

I-508

3/8/2024 4:35:44 PM

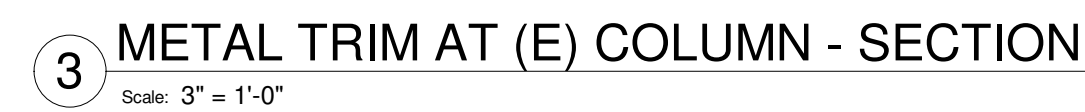
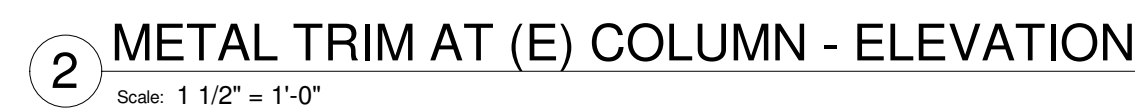

STARBUCKS TEMPLATE VERSION: i2023-10-23

Donald J. Rethman
Architect In Charge
License: AR0017303

Timothy L. Raberding, PE
Professional Engineer
License: 62078

FOR CONSTRUCTION

PROJECT ADDRESS:
1680 E BUENA VISTA DR #A
LAKE BUENA VISTA, FL 32830

Revision Schedule

SHEET TITLE:
INTERIOR DETAILS

SCALE: AS SHOWN

SHEET NUMBER

1-509

WALL BASE SCHEDULE - "B"						
DESIGN ID	LENGTH	DESCRIPTION	FURN. BY	INST. BY	COMMENTS	
TILE BASE						
19795	277' - 7 1/2"	POLYVINYL FLOOR TILE - ECOGRIP - PEWTER	GC	GC		

CASEWORK SCHEDULE - "C"						
DESIGN ID	COUNT	DESCRIPTION	FURN. BY	INST. BY	COMMENTS	
CABINET						
17580	4	CABINET - CBE TEA SHELF - 29IN 735MM - FLAT BLACK MT0028	SB	GC		
17747	2	CABINET - BACKBAR TRASH - 15IN 380MM	SB	GC	FINISH: WDX003 (MATCH TO EXISTING)	
19281	2	CABINET - ESPRESSO ICE BIN STAINLESS - 20IN 510MM	SB	GC		
21942	2	CABINET - BACKBAR CUBBY - 18IN 455MM	SB	GC		
X5016	1	CUSTOM CABINET - BACKBAR TRASH - 50IN 1270MM	SB	GC	FINISH: WDX003 (MATCH TO EXISTING); SEE DETAIL: 1/I-508; PROVIDED BY CASEWORK VENDOR	
CAFE						
X5015	1	CUSTOM WALL BAY 2 UNIT - WHITE OAK WD0073	SB	GC	FINISH: WD0073/ MT0011; SEE DETAIL: 1/I-506; PROVIDED BY CASEWORK VENDOR	
COUNTERTOP						
17807	2	COUNTERTOP - BACKBAR - 15IN 380MM	SB	GC	FINISH: CP0005	
20050	1	COUNTERTOP - BACKBAR NITRO - LH - 30IN 760MM	SB	GC	FINISH: CP0005	
20051	1	COUNTERTOP - BACKBAR NITRO - RH - 30IN 760MM	SB	GC	FINISH: CP0005	
22394	2	COUNTERTOP - BACKSPASH - VARIABLE LENGTH	SB	GC	FINISH: CP0005; LENGTH REQUIRED:(V.I.F.) (2) 1' - 0"	
X5001	1	CUSTOM COUNTERTOP - ADD COUNTERTOP - 55IN 1400MM	SB	GC	FINISH: CP0005; SEE DETAIL: 1/I-507; PROVIDED BY CASEWORK VENDOR	
X5013	1	CUSTOM COUNTERTOP - BACKBAR ESPRESSO METRO - 114IN 2895MM	SB	GC	FINISH: CP0005; SIM. DID #21943; SEE DETAIL: 7/I-508	
X5018	1	CUSTOM COUNTERTOP - BACKBAR ESPRESSO METRO - 114IN 2895MM	SB	GC	FINISH: CP0005; SIM. DID #21943; SEE DETAIL: 6/I-508	
FIT KIT						
X5020	2	CUSTOM FIT KIT - BACKBAR COUNTERTOP	SB	GC	FINISH: CP0005; SEE DETAIL: 8/I-508; CUSTOM DUE TO ROUND CORNER EDGE; SIM. DID# 17895	
OTHER						
11142	2	CORBEL SUPPORT - 24IN 610MM	SB	GC		
11155	4	ESPRESSO MACHINE PUMP MOUNT - 10X10IN 255X255MM	SB	GC		
18145	10	COUNTERTOP SUPPORT LEG	SB	GC		
20633	2	COUNTERTOP SUPPORT LEG SLIM	SB	GC		
X5002	1	CUSTOM CORIAN SILL TOP	SB	GC	FINISH: CP0005; SEE DETAIL: 1/I-507; PROVIDED BY CASEWORK VENDOR	
X5005	1	CUSTOM CORIAN SILL TOP	SB	GC	FINISH: CP0005; SEE DETAIL: 1/I-505; PROVIDED BY CASEWORK VENDOR	
X5006	1	CUSTOM CORIAN SILL TOP	SB	GC	FINISH: CP0005; SEE DETAIL: 1/I-505; PROVIDED BY CASEWORK VENDOR	
X5008	6	CUSTOM METAL STRAP AT EXISTING COLUMN BOTTOM	SB	GC	FINISH: POWDERCOATED TO MATCH SW7020 BLACK FOX; SEE DETAIL: 1/I-509	
X5009	6	CUSTOM METAL STRAP AT EXISTING COLUMN	SB	GC	FINISH: POWDERCOATED TO MATCH SW7020 BLACK FOX; SEE DETAIL: 1/I-509	
X5011	14	STEEL ANGLE AT PANEL ENDS	SB	GC	FINISH: MT0028; SEE DETAIL: 1/I-509	
X5012	1	CUSTOM CORIAN SILL TOP	SB	GC	FINISH: CP0005; SEE DETAIL: 3/I-505; PROVIDED BY CASEWORK VENDOR	
X5017	1	CUSTOM CORIAN SILL TOP	SB	GC	FINISH: CP0005; SEE DETAIL: 3/I-505; PROVIDED BY CASEWORK VENDOR	
X5021	24	CUSTOM METAL CORNER GUARD AT EXISTING COLUMN	SB	GC	NICHIHA OPEN OUTSIDE CORNER TRIM; FINISH: POWDERCOATED TO MATCH SW7020 BLACK FOX; SEE DETAIL: 1/I-509	

SPECIALTY EQUIPMENT SCHEDULE - "E"						
DESIGN ID	COUNT	DESCRIPTION	FURN. BY	INST. BY	COMMENTS	
COOLING						
20010	1	FRIDGE NITRO 2 TAP JT NITCOM LH	SB	GC	KIT INCLUDES UNDERCOUNTER FRIDGE, FONT, TRAY, AND TUBING	
20011	1	FRIDGE NITRO 2 TAP JT NITCOM RH	SB	GC	KIT INCLUDES UNDERCOUNTER FRIDGE, FONT, TRAY, AND TUBING	
EQUIPMENT						
21679	1	NITROGEN GENERATOR ELEMENT COMPACT	SB	GC		
ICE						
19278	2	ICE - BIN DROP IN 45LB 20KG HORIZONTAL	SB	GC		
OTHER						
10091	2	CUP DISPENSER TALL HOT VERTICAL	SB	GC		
10396	2	CUP DISPENSER SHORT HOT VERTICAL	SB	GC		
10791	4	CUP DISPENSER GRANDE VENTI COLD VERTICAL	SB	GC		
10855	4	CUP DISPENSER GRANDE VENTI HOT VERTICAL	SB	GC		
10858	2	CUP DISPENSER TALL COLD VERTICAL	SB	GC		
13330	2	MOBILE CUP DISPENSER CADDY	SB	GC		
13584	2	CUP DISPENSER TRENTA COLD VERTICAL	SB	GC		
20403	12	KEG - 3GAL	SB	GC		
22627	1	NITRO 2 TAP HANDLE WITH BADGE AND MOUNT KIT	SB	GC	JOE TAP, FOR USE AT BACKBAR NITRO FONT	
STORAGE						
21934	1	PASTRY TRAY RACK UNDERCOUNTER - 30IN 760MM	SB	GC		

LIGHTING FIXTURE SCHEDULE - "L"						
DESIGN ID	COUNT	DESCRIPTION	FURN. BY	INST. BY	BULB	COMMENTS
STRIP						
22215	3	STRIP - LED TAPE IN HOUSING - VARIABLE LENGTH - BLACK - 350LM PER FT	SB	GC	INTEGRATED LED	FIELD TRIMMABLE TO 0.9 IN LENGTHS (V.I.F.). LENGTH REQUIRED (3) 4' - 0"
UPLIGHT						
X7001	12	CAN - KIOS 1 UPLIGHT EXTENDED FRAME - 8.66IN 220MM - BLACK - 944LM	SB	GC	INTEGRATED LED	VENDOR: LIGMAN; WEBSITE:www.ligmanlightingusa.com

PLUMBING FIXTURE SCHEDULE - "P"						
DESIGN ID	COUNT	DESCRIPTION	FURN. BY	INST. BY	COMMENTS	
FAUCET						
10153	4	FAUCET - WATER TOWER - 12IN 305MM	SB	GC		
11003	4	FAUCET - METERED	SB	GC		
22642	4	FAUCET - INSTANTHOT SYSTEM 2 BUTTON WITH BOILER AND BRACKET	SB	GC	KIT INCLUDES FONT, UNDERCOUNTER BOILER AND BOILER BRACKET FOR SIDE PANEL MOUNTING. BRACKET CAN BE FLOOR MOUNTED USING SET OF (4) STAINLESS STEEL LEGS, ORDERED SEPARATELY THROUGH VENDOR.	
SINK						
22768	4	SINK - COUNTERTOP RINSER WITH WATER TOWER - 26X9IN 660X235MM	SB	GC		

WALL TREATMENT (AREA) SCHEDULE - "Q"						
DESIGN ID	AREA	DESCRIPTION	FURN. BY	INST. BY	COMMENTS	
PLASTIC						
23764	98 SF	FRP - WHITE	GC	GC		

EXTERIOR WALL TREATMENT (AREA) SCHEDULE - "Q"						
DESIGN ID	AREA	DESCRIPTION	FURN. BY	INST. BY	COMMENTS	
WOOD CLADDING						
X9210	268 SF	NICHIHA BARK VINTAGEWOOD - VERTICAL	SB	GC		

WALL TREATMENT (LENGTH) SCHEDULE- "R"					
DESIGN ID	LENGTH	DESCRIPTION	FURN. BY	INST. BY	COMMENTS
TRIM					
X1208	10' - 1"	METAL TRIM REVEAL -POWDERCOATED TO MATCH SW7020 - 1/8" X 1"	SB	GC	MOUNTED AT 9' - 51/2" AFF; SEE DETAIL: 4/A-201 PROVIDED BY CASEWORK VENDOR
X9101	73' - 5 1/2"	METAL CAP AT NICHIHA PANEL	GC	GC	SEE DETAIL: 6/I-507; FINISH: MT0028

SIGNAGE SCHEDULE - "S"						
DESIGN ID	COUNT	DESCRIPTION	FURN. BY	INST. BY	COMMENTS	
SIGNAGE - WORDMARK						
23451	1	SIGN - WORDMARK STARBUCKS ON LOW RACEWAY - 12IN 305MM	SB	SB		
X0002	2	SIGN - PICK UP FLUSH	SB	SB	SEE DETAIL: 4/I-507; ALUMINIUM PICK UP SIGN FABRICATED ALUMINUM 48" x 6" x 2" LED INTERNALLY ILLUMINATED. ALUMINUM CABINET PAINTED TO MATCH PANTONE 419 BLACK, LETTER ROUTED AWAY FROM FACE AND BACKED WITH 7328 WHITE POLYCARBONATE.	

FLOOR TREATMENT SCHEDULE - "T"						
DESIGN ID	AREA	DESCRIPTION	FURN. BY	INST. BY	COMMENTS	
TILE						
19795	1087 SF	POLYVINYL FLOOR TILE - ECO-GRIP - PEWTER	GC	GC		

SITE SCHEDULE - "Y"						
DESIGN ID	COUNT	DESCRIPTION	FURN. BY	INST. BY	COMMENTS	
OTHER						
X4001	3	55" SAMSUNG SMART SIGNAGE OUTDOOR DISPLAY - EWP-OH55F	SB	GC	VENDOR: SAMSUNG; WEBSITE: www.samsung.com ; SEE DETAIL: 1/I-504	
X4002	3	OUTDOOR DISPLAY MOUNT FOR SAMSUNG OH55A-S DISPLAY - FLAT	SB	GC	VENDOR: PREMIER MOUNTS; ITEM #7170-0977-00; WEBSITE: www.premiermounts.com ; SEE DETAIL: 1/I-504	

RESPONSIBILITY LEGEND

FURN. BY	INST. BY
SB - FURNISHED BY STARBUCKS	SB - INSTALLED BY GENERAL CONTRACTOR
GC - FURNISHED BY GENERAL CONTRACTOR	GC - INSTALLED BY STARBUCKS
VD - FURNISHED BY VENDOR	VD - INSTALLED BY VENDOR

NOTE:
ALL RESPONSIBILITIES TO BE CONFIRMED WITH STARBUCKS CONSTRUCTION MANAGER PRIOR TO ORDERING / CONSTRUCTION.

FOR CONSTRUCTION



© 2019 STARBUCKS COFFEE COMPANY

STARBUCKS®
2401 UTAH AVENUE SOUTH
SEATTLE, WASHINGTON 98134
(206) 318-1575

THESE DRAWINGS AND THE PROJECT MANUAL ARE CONFIDENTIAL AND SHALL REMAIN THE SOLE PROPERTY OF STARBUCKS CORPORATION, WHICH IS THE OWNER OF THE COPYRIGHT IN THIS WORK. THEY SHALL NOT BE REPRODUCED IN WHOLE OR IN PART, SHARED WITH THIRD PARTIES OR USED IN ANY MANNER ON OTHER PROJECTS OR EXTENSIONS TO THIS PROJECT WITHOUT THE PRIOR WRITTEN CONSENT OF STARBUCKS CORPORATION. THESE DRAWINGS AND SPECIFICATIONS ARE INTENDED TO EXPRESS DESIGN INTENT FOR A PROTOTYPICAL STARBUCKS STORE (WHICH IS SUBJECT TO CHANGE AT ANYTIME) AND DO NOT REFLECT ACTUAL SITE CONDITIONS. NEITHER PARTY SHALL HAVE ANY OBLIGATION NOR LIABILITY TO THE OTHER (EXCEPT STATED ABOVE) UNTIL A WRITTEN AGREEMENT IS FULLY EXECUTED BY BOTH PARTIES.

STARBUCKS TEMPLATE VERSION: i2023-10-23

Design Forum Architects Inc.
2056 Byers Rd
Miamisburg, OH 45342
Tel: (844) 804-7700
Donald J. Rethman
Architect In Charge
License: AR0017303

Design Forum Engineering
2056 Byers Rd
Miamisburg, OH 45342
Tel: (844) 804-7700
Timothy L. Raberding, PE
Professional Engineer
License: 62078

PROJECT NAME:
DISNEY SPRINGS MARKET PLACE

PROJECT ADDRESS:
**1680 E BUENA VISTA DR #A
LAKE BUENA VISTA, FL 32830**

STORE #: 21797
PROJECT #: 61339-085
ISSUE DATE: 02/16/24
DESIGNER: MARTIN PEREZ
PRODUCTION DESIGNER: ANDY MCLOUD
CHECKED BY: DONALD RETHMAN

Revision Schedule			
Rev	Date	By	Description

SHEET TITLE:
SCHEDULES

SCALE: NO SCALE

SHEET NUMBER:
I-601

3/5/2024 9:41:40 AM

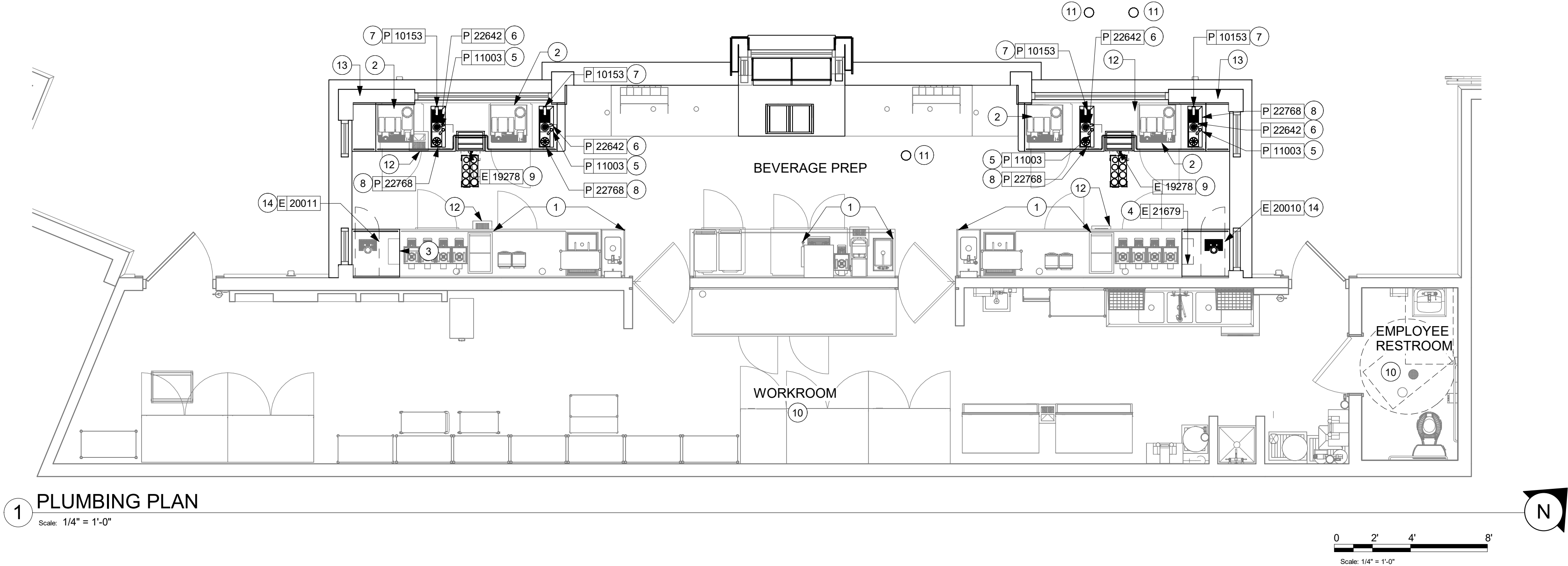

GENERAL NOTES

- PROVIDE A COMPLETE AND OPERATING SYSTEM. ALL ITEMS ARE NOT NECESSARILY SHOWN.
- SEE ARCHITECTURAL SHEETS FOR SCHEDULES. CONFIRM ALL QUANTITIES WITH PLAN.
- PLUMBING CONTRACTOR RESPONSIBLE FOR SITE INVESTIGATION PRIOR TO START OF WORK TO REVEAL FULL SCOPE OF WORK.
- COORDINATE WITH ELECTRICAL CONTRACTOR FOR POWER CONNECTOR FOR POWER CONNECTION TO ALL PLUMBING EQUIPMENT.
- SEE ARCHITECTURAL DRAWINGS FOR DIMENSIONS.
- ALL INDIRECT DRAIN LINES SHALL BE ROUTED WITHOUT DIPS OR SAGS TO TERMINATE WITH AN AIR GAP INTO AN APPROVED INDIRECT WASTE RECEPTOR.
- REFER TO DETAILS FOR FURTHER REQUIREMENTS.
- LOCATIONS OF EXISTING PIPING AND FIXTURES ARE APPROXIMATE. VERIFY LOCATION IN FIELD.
- COLD WATER SUPPLY LINES INSIDE CASEWORK AND BAR AREA TO BE COVERED WITH 1/2" THICK SELF SEALING, SECTIONAL CLOSED-CELL FOAM INSULATION. REFER TO SHEET P002 FOR HOT WATER SUPPLY LINE INSULATION REQUIREMENTS.
- CONTRACTOR SHALL CONTACT WATER FILTER SUPPLIER 10 DAYS (MINIMUM) BEFORE THE TIME THAT THE FILTER SYSTEM IS TO BE STARTED UP.

KEYED NOTES

- EXISTING FIXTURE OR EQUIPMENT TO REMAIN.
- EXTEND 1/2" FILTERED WATER WITH ASSE 1022 DOUBLE CHECK VALVE WITH ATMOSPHERIC VENT TO RELOCATED ESPRESSO MACHINE PUMP. CONNECT 3/8" COMPRESSION BRAIDED STAINLESS STEEL HOSE FROM SHUT-OFF TO RELOCATED ESPRESSO MACHINE WATER INLET. 5/8" DRAIN HOSE FROM RELOCATED ESPRESSO MACHINE TO INDIRECT DRAIN RISER. SEE DETAIL I502.
- 1/2" NITROGEN GAS LINE FROM RELOCATED NITROGEN GENERATOR TO NITRO WORKSTATION. FINAL CONNECTION BY STARBUCKS VENDOR.
- 1/2" NITROGEN GAS LINE FROM NITROGEN GENERATOR TO NITRO WORKSTATION. FINAL CONNECTION BY STARBUCKS VENDOR.
- EXTEND 1/2" COLD WATER TO DIPPERWELL FAUCET. REDUCE TO 1/4" AT UNIT.
- EXTEND 1/2" FILTERED WATER TO INSTAHOT TAP. REDUCE TO 1/4" AT UNIT.
- EXTEND 1/2" FILTERED WATER TO WATER TOWER FAUCET LOCATED IN WATER STATION.
- EXTEND 1/2" COLD WATER WITH ASSE 1022 DOUBLE CHECK VALVE WITH ATMOSPHERIC VENT TO PITCHER RINSER. 1-1/2" INDIRECT DRAIN FROM PITCHER RINSER TO EXISTING FLOOR SINK.
- 1" INDIRECT INSULATED DRAIN LINE FROM ICE BIN DROP TO EXISTING FLOOR SINK.
- NO WORK THIS AREA.
- EXISTING FLOOR CLEANOUT TO REMAIN.
- EXISTING FLOOR SINK TO REMAIN.
- EXISTING 3/4" COLD WATER AND 3/4" FILTERED WATER DOWN IN WALL TO REMAIN. EXTEND COLD WATER AND FILTERED WATER PIPING BELOW COUNTERTOP LEVEL. SEE NOTES 2, 5, 6, 7, AND 8. SEE DETAIL I502.
- 1/2" INDIRECT DRAIN FROM NITRO STATION TO EXISTING FLOOR SINK.



STARBUCKS®
2401 UTAH AVENUE SOUTH
SEATTLE, WASHINGTON 98134
(206) 318-1575

THESE DRAWINGS AND THE PROJECT MANUAL ARE CONFIDENTIAL AND SHALL REMAIN THE SOLE PROPERTY OF STARBUCKS CORPORATION, WHICH IS THE OWNER OF THE COPYRIGHT IN THIS WORK. THEY SHALL NOT BE REPRODUCED IN WHOLE OR IN PART, SHARED WITH THIRD PARTIES OR USED IN ANY MANNER ON OTHER PROJECTS OR EXTENSIONS TO THIS PROJECT WITHOUT THE PRIOR WRITTEN CONSENT OF STARBUCKS CORPORATION. THESE DRAWINGS AND SPECIFICATIONS ARE INTENDED TO EXPRESS DESIGN INTENT FOR A PROTOTYPICAL STARBUCKS STORE (WHICH IS SUBJECT TO CHANGE AT ANYTIME) AND DO NOT REFLECT ACTUAL SITE CONDITIONS. NEITHER PARTY SHALL HAVE ANY OBLIGATION NOR LIABILITY TO THE OTHER (EXCEPT STATED ABOVE) UNTIL A WRITTEN AGREEMENT IS FULLY EXECUTED BY BOTH PARTIES.

STARBUCKS TEMPLATE VERSION: I2023-10-23

Design Forum Architects Inc.

2056 Byers Rd
Miamisburg, OH 45342
Tel: (844) 804-7700

Donald J. Rethman
Architect in Charge
License: AR0017303

Design Forum Engineering

2056 Byers Rd
Miamisburg, OH 45342
Tel: (844) 804-7700

Timothy L. Raberding, PE
Professional Engineer
License: 62076

FOR CONSTRUCTION

PROJECT NAME:
DISNEY SPRINGS MARKET PLACE

PROJECT ADDRESS:
**1680 E BUENA VISTA DR #A
LAKE BUENA VISTA, FL 32830**

STORE #: 21797
PROJECT #: 61339-085
ISSUE DATE: 02/16/24
DESIGNER: MARTIN PEREZ
PRODUCTION DESIGNER: ANDY MCLOUD
CHECKED BY: DONALD RETHMAN

Revision Schedule			
Rev	Date	By	Description

SHEET TITLE:
PLUMBING PLAN





















SCALE: 1/4" = 1'-0"

SHEET NUMBER:
P-111

ABBREVIATIONS

AFF	ABOVE FINISHED FLOOR TO CENTERLINE OF DEVICE UNO.
AHJ	AUTHORITIES HAVING JURISDICTION
APPROX	APPROXIMATE
BLDG	BUILDING
CKT	CIRCUIT
CLG	CEILING
CM	STARBUCKS CONSTRUCTION MANAGER
CONST	CONSTRUCTION
CW	COLD WATER
CXA	COMMISSIONING AGENT
DEG	DEGREES
DL	LIGHTS WITHIN DAYLIGHT ZONE
DM	STARBUCKS DESIGN MANAGER
DN	DOWN
DTL	DETAIL
DWG(S)	DRAWING(S)
EA	EACH
EC	ELECTRICAL CONTRACTOR
ECP	EQUIPMENT CONTROL PAC
EG	EXHAUST GRILLE
ELEC	ELECTRICAL
EM	EMERGENCY
EMS	ENERGY MANAGEMENT SYSTEM
EXIST	EXISTING
EXT	EXTERIOR
F&I	FURNISH & INSTALL
FLR	FLOOR
FT	FOOT/FEET
GC	GENERAL CONTRACTOR
GFCI	GROUND FAULT CIRCUIT INTERRUPTER
GND	GROUND
HR	HOOR
HVAC	HEATING, VENTILATION, AIR CONDITIONING
HW	HOT WATER
LCP	LIGHTING CONTROL PANEL
LL	LANDLORD
LS	LIGHT SENSOR PHOTOCELL
LV	LOW VOLTAGE
MAX	MAXIMUM
MC	MECHANICAL CONTRACTOR
MDP	MAIN DISTRIBUTION PANEL
MECH	MECHANICAL
MEP	MECHANICAL, ELECTRICAL, AND PLUMBING
MFG	MANUFACTURER
MIN	MINIMUM
NL	NIGHTLIGHT
NTS	NOT TO SCALE
OC	OVERCURRENT PROTECTION
REF	REFERENCE
REQ(D)	REQUIRE(D)
REV	REVISION
SF	SQUARE FEET
SHT	SHEET
SPECS	SPECIFICATION(S)
SST	STAINLESS STEEL
TEL	TELEPHONE
TEMP	TEMPORARY
Typ	TYPICAL
UNO	UNLESS NOTED OTHERWISE
USB	20A DUPLEX RECEPTACLE WITH USB CHARGING PORT (SEE SPECIFICATION ON THIS SHEET)
WH	WATER HEATER
WP	WEATHER PROOF

ELECTRICAL SYMBOL LEGEND

	JUNCTION BOX		RECEPTACLE: DUPLEX
	SWITCH		RECEPTACLE: DUPLEX - ONE SWITCHED
	THREE-WAY SWITCH		RECEPTACLE: QUADPLEX
	MOTION (OCCUPANCY) SENSOR SWITCH		DATA OUTLET
	SWITCHBACK		RECEPTACLE: FLOOR DUPLEX
	TELEPHONE		GROUNDING ELECTRODE CONNECTION
	THERMOSTAT (EMS)		NIGHTLIGHTING 24HR/DAY
	THERMOSTAT SENSOR (EMS)		PHOTOELECTRIC CELL (EMS)
	DIMMER SWITCH		SPEAKER
	SPECIAL RECEPTACLE: SEE NOTE/SCHEDULE FOR DETAILS		
	RACEWAY CONCEALED IN CEILING OR WALL. HASH MARKS INDICATE NUMBER OF WIRES. #12 AWG WIRE UNLESS OTHERWISE NOTED. TWO WIRES PLUS GROUND IF NO HASH MARKS SHOWN. LONG HASH MARK DENOTES NEUTRAL. DOT DENOTES GROUND.		

RECEPTACLE WITH USB CHARGING PORT

PROVIDE UL FEDERAL SPECIFICATION CERTIFIED TAMPER-RESISTANT DUPLEX RECEPTACLE WITH USB CHARGING CAPABILITIES. FEATURES SHALL INCLUDE OVERALL 3.1A USB CHARGING CAPABILITY, AUTO GROUND CLIPS, ZINC-PLATED GROUND TERMINAL SCREW AND TRIPLE-WIPE BRASS CONTACTS.

PASS & SEYMOUR #TR5362USB* OR EQUAL

* - FINISH COLOR SHALL BE AS SPECIFIED ON ARCHITECTURAL DRAWINGS OR AS DIRECTED BY OWNER'S REPRESENTATIVE.

SURGE PROTECTION RECEPTACLE

PROVIDE UL FEDERAL SPECIFICATION CERTIFIED TAMPER-RESISTANT DUPLEX SURGE PROTECTIVE RECEPTACLE.

LEVITON #T5280* OR EQUAL

* - FINISH COLOR SHALL BE AS SPECIFIED ON ARCHITECTURAL DRAWINGS OR AS DIRECTED BY OWNER'S REPRESENTATIVE.

CARBON MONOXIDE (CO) DETECTOR NOTES

COORDINATE INSTALLATION OF CARBON MONOXIDE (CO) DETECTOR DEVICE(S) AND LOW VOLTAGE WIRING WITH STARBUCKS SECURITY VENDOR FOR NEW STORES, RELOCATIONS AND MAJOR RENOVATIONS, IF IN VENDOR SCOPE. VENDOR TO PROVIDE AND INSTALL DEVICE(S) IN BOH AND FOH (AS APPLICABLE PER STARBUCKS STANDARDS).

ENERGY MANAGEMENT SYSTEM (EMS)

THE GENERAL CONTRACTOR SHALL INSTALL SURVEYOR EMS. PRIOR TO LAST WEEK OF CONSTRUCTION, IF NEEDED, FURNISH AND INSTALL TEMPORARY THERMOSTATS AND SENSORS, AND ROUTE ALL LOW VOLTAGE WIRING THROUGH EC PROVIDED CONDUITS (COORDINATE WITH ELECTRICAL).

FURNISH AND INSTALL RACEWAYS WITH PULL STRINGS AND JUNCTION BOXES FOR THERMOSTAT(S) AND SENSOR(S).

THE GENERAL CONTRACTOR IS TO COMPLETE FINAL CONNECTION AFTER DATA RACK AND NETWORK INSTALLATION. THE GENERAL CONTRACTOR IS TO CONTACT LCP VENDOR TO VERIFY SYSTEM OPERATION AND TROUBLESHOOT IF REQUIRED.

SECURITY SYSTEM NOTES

STARBUCKS CONTRACTS DIRECTLY WITH SECURITY VENDOR TO SUPPLY AND INSTALL THE SECURITY SYSTEM. CONTRACTOR TO SCHEDULE INSTALLATION OF SECURITY SYSTEM FOR FOUR (4) TIMES;

- MEET TO PLAN SECURITY CABLE PULL WITH SECURITY CABLE INSTALLER PRIOR TO DRYWALL INSTALLATION.
- SECURITY CABLE INSTALLER PULLS SECURITY CABLES, MOUNTS PANEL, KEYPAD AND SENSORS.
- SECURITY EQUIPMENT INSTALL OF CAMERA, NVR AND MONITOR.
- SECURITY MONITORING COMPANY TO BRING SYSTEM ONLINE AND TRAIN PARTNERS AFTER POS INSTALL.

SECURITY VENDOR REQUIRES A MINIMUM TWO (2) WEEKS LEAD TIME FOR EACH INSTALLATION. SECURITY VENDOR WILL COORDINATE REGIONAL INSTALLERS. ALL ADDITIONAL EXPENSES INCURRED DUE TO THE CONTRACTOR'S FAILURE TO SCHEDULE ACCORDINGLY WILL BE THE RESPONSIBILITY OF THE CONTRACTOR.

TELEPHONE SYSTEM NOTES

IF ADDITIONAL TELEPHONE LINES ARE REQUIRED BEYOND THE STANDARD SINGLE LINE (SUCH AS FOR A FIRE ALARM) THE GENERAL CONTRACTOR SHALL CONTACT THE STARBUCKS CONSTRUCTION MANAGER PRIOR TO BEGINNING CONSTRUCTION TO ORDER THE ADDITIONAL TELEPHONE LINE(S). REPORT ANY TELEPHONE INSTALLATION ISSUES IMMEDIATELY TO THE STARBUCKS CONSTRUCTION MANAGER.

CONFIRM PRIOR TO BEGINNING CONSTRUCTION THAT THERE ARE EXISTING, WORKING TELCO FACILITIES TO THE BUILDING OR THAT LANDLORD HAS FURNISHED AND INSTALLED ONE (1) 2" (51MM) MIN. (ENTRANCE) CONDUIT INCLUDING PULL STRING FROM TELCO STREET FEED LINE TO THE BUILDING AS IDENTIFIED BY THE PHONE COMPANY. NOTIFY STARBUCKS CONSTRUCTION MANAGER IMMEDIATELY IF FACILITIES OR CONDUIT AND PULL STRING ARE NOT INSTALLED.

GENERAL CONTRACTOR IS TO ENSURE THAT THERE IS A 2" (51MM) MIN. CONDUIT WITH PULL STRING FROM THE DATA RACK TO THE DEMARC (TELCO TO CUSTOMER HAND OFF EQUIPMENT) WHEN THE DEMARC IS MORE THAN 10' FROM THE DATA RACK. DISTANCES LESS THAN 10' WILL NOT REQUIRE CONDUIT.

FIRE ALARM SYSTEM NOTES

IF STARBUCKS IS REQUIRED TO PROVIDE A FIRE ALARM AND/OR FIRE ALARM MONITORING AND/OR PHONE LINES FOR A FIRE ALARM, AS SPECIFIED IN THE LEASE AGREEMENT, THE CONTRACTOR IS TO NOTIFY GNOC IMMEDIATELY THAT FIRE ALARM LINES ARE NEEDED. STARBUCKS PREFERRED FIRE ALARM SERVICE PROVIDER, STANLEY, IS TO BE CONTACTED BY THE CONSTRUCTION MANAGER TO INSTALL FIRE ALARM PANEL AND/OR MONITORING SERVICE AS REQUIRED.

WIRELESS NETWORK NOTES

CABLING FOR INTERNET SERVICE SHALL BE FURNISHED AND INSTALLED BY THE VENDOR FOR FIBER OR BROADBAND CONNECTIONS. T1 AND ETHERNET EXTENSION CABLING IS PROVIDED BY THE STARBUCKS (TELEPHONE/ NETWORK) CABLING VENDOR. COORDINATE WITH STARBUCKS.

MUSIC SYSTEM NOTES

MOUNT OWNER FURNISHED SPEAKERS WHERE SHOWN ON INTERIOR REFLECTED CEILING PLANS AND IN COORDINATION WITH ALL PLANS, DETAILS AND MANUFACTURER'S INSTALLATION REQUIREMENTS. INSTALL AND CONNECT OWNER FURNISHED WIRING SYSTEM BETWEEN ALL SPEAKERS AND THE OWNER PROVIDED MUSIC SYSTEM. SET WATTAGE TAP ON EACH SPEAKER'S ROTARY SWITCH PER TAP SETTINGS NOTED ON PLANS.

GENERAL ELECTRICAL NOTES

- THE ELECTRICAL CONTRACTOR SHALL COORDINATE ELECTRICAL WORK WITH OTHER TRADES. THE ARCHITECTURAL DRAWINGS SHALL TAKE PRECEDENCE OVER ALL OTHER DRAWINGS. DO NOT SCALE DISTANCES OFF THE ELECTRICAL DRAWINGS; USE ACTUAL BUILDING DIMENSIONS. OVERALL CASEWORK COMPONENT DIMENSIONING ON ELECTRICAL DETAILS ARE SHOWN FOR REFERENCE AND COORDINATION ONLY. SEE PROJECT MANUAL.
- ALL ELECTRICAL SYSTEMS SHALL BE TESTED FOR PROPER OPERATION. BALANCE ALL BRANCH CIRCUIT LOADS BETWEEN THE PHASES OF THE SYSTEM WITHIN 10% OF THE HIGHEST PHASE LOAD IN EACH PANEL BOARD.
- THE ELECTRICAL CONTRACTOR SHALL BE RESPONSIBLE FOR DE-ENERGIZING CIRCUITS IN DEMOLITION AREAS TO INSURE A SAFE CONDITION. ELECTRICAL DEVICES AND ASSOCIATED WIRING LOCATED WITHIN THE DEMOLITION AREA THAT WILL NO LONGER BE USED SHALL BE REMOVED AND PROPERLY DISPOSED OF AT CONTRACTORS EXPENSE UNLESS OTHERWISE NOTED.
- THE ELECTRICAL CONTRACTOR SHALL SCHEDULE ALL ELECTRICAL SYSTEM OUTAGES WITH THE GENERAL CONTRACTOR AND LANDLORD AT LEAST 24 HOURS IN ADVANCE. UNLESS APPROVED OTHERWISE ALL OUTAGES SHALL OCCUR BETWEEN 11:00PM AND 5:00AM.
- ELECTRICAL CONTRACTOR SHALL FURNISH AND INSTALL ALL NECESSARY CONDUIT AND J-BOXES TO SUPPORT A COMPLETE SECURITY, PHONE, POS AND DATA SYSTEMS. SEE MANAGER WORKSTATION AND BAR POINT OF SALE (POS) POWER/TELECOM/SECURITY DIAGRAM. COORDINATE ALL DEVICE LOCATIONS AND MOUNTING HEIGHTS WITH SECURITY VENDOR PRIOR TO ROUGH-IN. PROVIDE END-TO-END PULL STRINGS IN ALL CONDUITS. LABEL EACH END OF THE PULL STRING WITH CONDUIT SYSTEM ("SECURITY") AND DESTINATION ("CAFE", "FRONT BAR", ETC.). PROVIDE INSULATED BUSHINGS ON ALL STUBBED-UP AND EXPOSED CONDUIT ENDS.
- ELECTRICAL CONTRACTOR SHALL COORDINATE WITH THE GENERAL CONTRACTOR TO PATCH AND REPAIR ALL EXISTING WALLS, FLOORS, CEILINGS OR OTHER SURFACES IDENTIFIED TO REMAIN THAT MAY BECOME DAMAGED DURING THE COURSE OF WORK.
- EXPOSED/SURFACE MOUNTED CONDUITS SHALL ONLY BE ALLOWED WHERE NECESSARY IN EXPOSED CEILING AREAS. IF CONDUITS NEED TO BE SURFACE MOUNTED TO WALLS, COORDINATE WITH STARBUCKS CONSTRUCTION MANAGER FOR APPROVAL.
- VERIFY LOCATION OF ALL OUTLETS AND SWITCHES WITH ARCHITECTURAL DRAWINGS, INTERIOR DETAILS, FINISH SCHEDULES, GENERAL CONTRACTOR, EQUIPMENT VENDORS, STARBUCKS AND EXISTING SITE CONDITIONS. VERIFY FINAL DOOR HINGE LOCATION PRIOR TO SWITCH INSTALLATION AND ADJUST SWITCH LOCATION IF NEEDED. DO NOT MOUNT RECEPTACLES/SWITCHES IN LOCATIONS THAT WOULD CONFLICT WITH MIRRORS, SEAMS OF WALLS, WAINSCOTS, TILE TRANSITIONS, ETC...

GENERAL NOTES

SCOPE
THE INTENT OF THE DRAWINGS AND PROJECT MANUAL IS TO PROVIDE A COMPLETE AND FULLY OPERATIONAL ELECTRICAL SYSTEM. THE ELECTRICAL CONTRACTOR SHALL FURNISH AND INSTALL ALL LABOR, MATERIAL, AND EQUIPMENT NECESSARY TO COMPLETE THE ELECTRICAL WORK.

SITE EXAMINATION
THE ELECTRICAL CONTRACTOR SHALL THOROUGHLY EXAMINE ALL AREAS WHERE EQUIPMENT, CONDUIT, AND WIRING WILL BE INSTALLED AND WILL REPORT ANY CONDITION THAT, IN HIS OPINION, PREVENTS THE PROPER INSTALLATION OF THE ELECTRICAL WORK.

STANDARDS
EQUIPMENT AND MATERIALS SHALL CONFORM WITH APPROPRIATE PROVISIONS OF CSA, ULC, NEC, ASTM, UL, ETL, NEMA, ANSI, AS APPLICABLE TO EACH INDIVIDUAL UNIT OR ASSEMBLY.

CODES
ALL WORK SHALL BE PERFORMED IN STRICT ACCORDANCE WITH ALL APPLICABLE PROVINCIAL AND LOCAL CODES AND ORDINANCES. IN CASE OF CONFLICT BETWEEN THE DRAWINGS AND SPECIFICATIONS AND THE CODES, THE HIGHEST STANDARD SHALL APPLY. ELECTRICAL CONTRACTOR SHALL SATISFY CODE REQUIREMENTS AS A MINIMUM STANDARD WITHOUT ANY EXTRA COST TO STARBUCKS.

PERMITS AND FEES
THE ELECTRICAL CONTRACTOR SHALL PROCURE AND PAY FOR ALL PERMITS, FEES, AND INSPECTIONS NECESSARY TO COMPLETE THE ELECTRICAL WORK.

WARRANTY
THE ELECTRICAL CONTRACTOR SHALL UNCONDITIONALLY WARRANT ALL WORK TO BE FREE OF DEFECTS IN MATERIAL AND WORKMANSHIP FOR A PERIOD OF ONE (1) YEAR FROM THE DATE OF FINAL ACCEPTANCE BY STARBUCKS AND WILL REPAIR OR REPLACE ANY DEFECTIVE WORK PROMPTLY AND WITHOUT CHARGE AND RESTORE ANY OTHER EXISTING WORK DAMAGED IN THE COURSE OF REPAIRING DEFECTIVE MATERIALS AND WORKMANSHIP.

LANDLORD REQUIREMENTS

PRIOR TO BID: THE CONTRACTOR SHALL COORDINATE WITH LANDLORD / BUILDING OWNER FOR ANY CONSTRUCTION REQUIREMENTS. IF LANDLORD / BUILDING OWNER DOES HAVE REQUIREMENTS, CONTRACTOR SHALL BECOME COMPLETELY FAMILIAR WITH REQUIREMENTS AND ADHERE TO THEM. WHERE LANDLORD / BUILDING OWNER REQUIREMENTS ARE MORE STRINGENT THAN SHOWN IN THESE PLANS (IN THE OPINION OF THE ENGINEER), LANDLORD / BUILDING OWNER REQUIREMENTS SHALL GOVERN.

ELECTRICAL SCOPE OF WORK SUMMARY

THE FOLLOWING SCOPE OF WORK IS BASED ON THE LANDLORD'S WORKLETTER EXHIBIT C. THIS SCOPE OF WORK IS NOT INTENDED TO INDICATE THE FULL SCOPE, BUT ONLY A BROAD SUMMARY. THE GENERAL CONTRACTOR SHALL REFERENCE THE COMPLETE WORKLETTER FOR A MORE DETAILED DESCRIPTION OF WORK BY BOTH PARTIES. ANY QUESTIONS REGARDING SCOPE SHALL BE BROUGHT TO STARBUCKS ATTENTION FOR CLARIFICATION. RESPONSIBILITY INDICATED BELOW MEANS FURNISHED, PERMITTED AND INSTALLED BY THE PARTY INDICATED.

WORK DESCRIPTION	RESPONSIBILITY	
	LANDLORD	STARBUCKS
MAIN BUILDING SERVICE AND POWER METER	EXISTING	
ELECTRICAL PANELS AND FEEDERS		RELOCATED
TEMPORARY POWER	N/A	N/A
ELECTRICAL PANEL BREAKERS	RELOCATED	NEW
ABOVE FLOOR BRANCH CIRCUIT DISTRIBUTION		X
UNDER-FLOOR / SLAB POWER CONDUITS IN BUILDING (WIRING BY STARBUCKS)		X
UNDERGROUND SITE CONDUITS FOR DT, SIGNS, MENU BOARD, DETECTOR LOOP & DCB (WIRING / CABBING BY STARBUCKS)	EXISTING	
SITE LIGHTING	EXISTING	
EXTERIOR BUILDING & PATIO LIGHTING	EXISTING	
DATA & PHONE SERVICE, DMARC & (2) 2" CONDUITS TO STARBUCKS SPACE	EXISTING	
DT WINDOW POWER	EXISTING	
DT WINDOW EXTERIOR LIGHTS (2 EACH)	EXISTING	
FIRE ALARM SYSTEM	EXISTING	



STARBUCKS®
2401 UTAH AVENUE SOUTH
SEATTLE, WASHINGTON 98134
(206) 318-1575

THESE DRAWINGS AND THE PROJECT MANUAL ARE CONFIDENTIAL AND SHALL REMAIN THE SOLE PROPERTY OF STARBUCKS CORPORATION, WHICH IS THE OWNER OF THE COPYRIGHT IN THIS WORK. THEY SHALL NOT BE REPRODUCED (IN WHOLE OR IN PART), SHARED WITH THIRD PARTIES OR USED IN ANY MANNER ON OTHER PROJECTS OR EXTENSIONS TO THIS PROJECT WITHOUT THE PRIOR WRITTEN CONSENT OF STARBUCKS CORPORATION. THESE DRAWINGS AND SPECIFICATIONS ARE INTENDED TO EXPRESS DESIGN INTENT FOR A PROTOTYPICAL STARBUCKS STORE WHICH IS SUBJECT TO CHANGE AT ANYTIME) AND DO NOT REFLECT ACTUAL SITE CONDITIONS. NEITHER PARTY SHALL HAVE ANY OBLIGATION NOR LIABILITY TO THE OTHER (EXCEPT STATED ABOVE) UNTIL A WRITTEN AGREEMENT IS FULLY EXECUTED BY BOTH PARTIES.

Design Forum Architects Inc.

2056 Byers Rd
Miamisburg, OH 45342
Tel: (844) 804-7700

Donald J. Reithman
Architect in Charge

Design Forum Engineering

2056 Byers Rd
Miamisburg, OH 45342
Tel: (844) 804-7700

Timothy L. Raederling, PE
Professional Engineer

FOR CONSTRUCTION

PROJECT NAME:
DISNEY SPRINGS MARKET
PLACE

PROJECT ADDRESS:
1680 E BUENA VISTA DR #A
LAKE BUENA VISTA, FL 32830

STORE #:	21797
PROJECT #:	61339-085
ISSUE DATE:	02/16/24
DESIGN MANAGER:	MARTIN PEREZ
PRODUCTION DESIGNER:	ANDY MCLOUD
CHECKED BY:	DONALD RETHMAN

Revision Schedule		
Rev	Date	Description

SHEET TITLE:
ELECTRICAL NOTES

SCALE: AS INDICATED

SHEET NUMBER:
E-001

ELECTRICAL DESIGN PLAN NOTES

- A. REFER TO ELECTRICAL DETAIL SHEETS FOR EXACT LOCATIONS AND MOUNTING HEIGHTS OF ELECTRICAL DEVICES.
- B. THE ELECTRICAL CONTRACTOR IS RESPONSIBLE FOR CONFIRMING ALL VOLTAGE REQUIREMENTS ON ALL EQUIPMENT AND PROVIDING BUCK-BOOST TRANSFORMERS AS MAY BE NEEDED FOR CODE. ALL ARE NOT NECESSARILY INDICATED.
- C. ELECTRICAL CONTRACTOR SHALL COORDINATE WITH PLUMBING AND HEATING, VENTILATING, AND AIR CONDITIONING (HVAC) CONTRACTORS FOR ANY ADDITIONAL EQUIPMENT NEEDING POWER.
- D. ALL FUTURE EQUIPMENT NEEDED HEREIN SHALL BE PROVIDED WITH AN APPROPRIATE RECEPTACLE AND FULLY WIRED. EVEN IF NOT SPECIFICALLY INDICATED.
- E. GROUND FAULT CIRCUIT INTERRUPTER (GFCI) BREAKERS (NOT RECEPTACLES) SHALL BE UTILIZED WHERE REQUIRED BY CODE AND AT ANY FLOOR BOXES. PROVIDE DEDICATED NEUTRAL WIRE FOR ALL THESE CIRCUITS.
- F. EQUIPMENT REQUIRES CONNECTION TO THE BUILDING ELECTRICAL SYSTEM. FURNISH AND INSTALL ALL NECESSARY CONDUIT, WIRE, CONNECTIONS, RECEPTACLES AND OVERCURRENT PROTECTION NECESSARY TO ENSURE THE EQUIPMENT FUNCTIONS PROPERLY AND COMPLIES WITH ALL APPLICABLE LOCAL AND NATIONAL CODES. COORDINATE EQUIPMENT REQUIREMENTS WITH MANUFACTURER CUT SHEET PRIOR TO ROUGH-IN.
- G. ALL BACK BAR AND FRONT BAR J-BOXES AND OUTLETS SHALL BE SURFACE MOUNTED. PROVIDE CONDUITS AS NEEDED AND ONE (1) ADDITIONAL SPARE CONDUIT BETWEEN ALL J-BOXES FOR FUTURE ELECTRICAL REQUIREMENTS. ALL J-BOXES SHALL BE POSITIONED TO AVOID OBSTRUCTION OF ANY EQUIPMENT SUCH AS REFRIGERATORS AND DISHWASHERS.
- H. REFERENCE LANDLORD WORK LETTER FOR DIVISION OF ELECTRICAL SCOPE OF WORK AND COORDINATE WITH STARBUCKS CONSTRUCTION MANAGER.

GROUND FAULT PROTECTION NOTES:

- PROVIDE GFCI PROTECTION AS REQUIRED BY NEC 210.8.
- * ON PANEL SCHEDULES ON E-601 INDICATES GFCI PROTECTION.
- GROUND FAULT CIRCUIT INTERRUPTER (GFCI) BREAKERS (NOT RECEPTACLES) SHALL BE UTILIZED WHERE REQUIRED BY CODE AND AT ANY FLOOR BOXES. PROVIDE DEDICATED NEUTRAL WIRE FOR ALL THESE CIRCUITS.
- WHERE THE AVAILABLE SHORT CIRCUIT CURRENT EXCEEDS 22,000 AMPS AT THE PANELBOARD, CONTACT CIRCUIT BREAKER MANUFACTURER AND PROVIDE GFCI TYPE CIRCUIT BREAKER THAT SERIES RATES WITH PANEL OVER CURRENT PROTECTION IF AVAILABLE.

DEVICE SCHEDULE

DEVICE ID	DESCRIPTION	NEMA	VOLTS	NOTES	QTY
10075 (RELO)	CUP LABELER	5-15	120V 1P 2W	PROVIDE RECEPTACLE BELOW COUNTER	7
10267 (RELO)	1-DOOR UC REFRIGERATOR	5-15	120V 1P 2W	PROVIDE RECEPTACLE @ 26" AFF	5
10312 (RELO)	SERVER STAND	5-15	120V 1P 2W	PROVIDE (1) QUADRAPLEX RECEPTACLE BELOW COUNTER FOR EVERY (4) SERVER STANDS (MAX)	1
12508 (RELO)	BLENDER	5-15	120V 1P 2W	PROVIDE A DUPLEX FOR EACH BLENDER ON DEDICATED CIRCUIT. MOUNT DUPLEX UNDER COUNTER.	2
19742 (RELO)	ESPRESSO MACHINE	6-50	208/120V 2P 3W	VERIFY FINAL CONNECTION REQUIREMENTS WITH EQUIPMENT MFGR	4
20010 (NEW)	1-DOOR UC REFRIGERATOR	5-15	120V 1P 2W	PROVIDE RECEPTACLE @ 26" AFF	1
20011 (NEW)	1-DOOR UC REFRIGERATOR	5-15	120V 1P 2W	PROVIDE RECEPTACLE @ 26" AFF	1
20671 (NEW)	CEILING FAN		120V 1P 2W	PROVIDE POWER CONNECTION TO CEILING FAN. VERIFY EXACT REQUIREMENTS AND LOCATION WITH MANUFACTURER AND OWNER'S REPRESENTATIVE.	4
21679 (NEW/RELO)	NITROGEN GENERATOR	5-15	120V 1P 2W	PROVIDE 120V RECEPTACLE	2
22642 (NEW)	INSTA-HOT	5-20	120V 1P 2W	PROVIDE RECEPTACLE @ 26" AFF ON DEDICATED GFCI PROTECTED CIRCUIT	4

THIS SCHEDULE INDICATES REQUIREMENTS FOR NEW EQUIPMENT. EXISTING (RELOCATED) EQUIPMENT SHALL HAVE SIMILAR REQUIREMENTS; CONTRACTOR SHALL FIELD VERIFY REQUIREMENTS FOR ALL RELOCATED EQUIPMENT PRIOR TO ROUGH-IN.

KEY NOTES

- 1 RELOCATED POS EQUIPMENT: FURNISH AND INSTALL DOUBLE-DUPLEX MOUNTED AT 18" AFF PROVIDE DEDICATED GROUND WIRE BACK TO SERVING PANEL. INSTALL J-BOXES FOR DATA OUTLETS, PHONE OUTLET, ETC AT 18" AFF. EXTEND EXISTING CIRCUITS FROM PANEL TO NEW LOCATION.
- 2 RELOCATED CUP LABELER: PROVIDE RECEPTACLE AND BACKBOX FOR DATA OUTLET AT 26" AFF. ROUTE 3/4" CONDUIT FROM BACKBOX TO DATA RACK. LABEL CONDUIT FOR DATA CABLING AND PROVIDE PULL STRING FROM END TO END. EXTEND EXISTING CIRCUITS FROM PANEL TO NEW LOCATION.
- 3 RELOCATED ESPRESSO MACHINE: PROVIDE RECEPTACLE MOUNTED AT 26" AFF; FIELD VERIFY NEMA CONFIGURATION REQUIRED; FIELD VERIFY CONDUIT AND WIRE SIZE REQUIRED - ASSUME 3#8, #10G IN 3/4" C FOR BIDDING PURPOSES - EXTEND EXISTING CIRCUITS FROM PANEL TO NEW LOCATION.
- 4 RELOCATED UNDER COUNTER REFRIGERATOR: PROVIDE RECEPTACLE MOUNTED BELOW COUNTER; EXTEND EXISTING CIRCUITS FROM PANEL TO NEW LOCATION.
- 5 ALL BACK BAR AND FRONT BAR J-BOXES AND OUTLETS SHALL BE SURFACE MOUNTED. PROVIDE CONDUITS AS NEEDED AND (1) ADDITIONAL SPARE CONDUIT BETWEEN ALL J-BOXES FOR FUTURE ELECTRICAL REQUIREMENTS. ALL J-BOXES SHALL BE POSITIONED TO AVOID OBSTRUCTION OF ANY EQUIPMENT SUCH AS REFRIGERATORS AND DISHWASHERS. VERIFY GFCI PROTECTION FOR ALL RELOCATED AND NEW CIRCUITS. IF NOT VERIFIED, PROVIDE GFCI PROTECTION PER GROUND FAULT PROTECTION NOTES ON THIS PAGE.
- 6 RELOCATED BLENDER: PROVIDE RECEPTACLE MOUNTED BELOW COUNTER; EXTEND EXISTING CIRCUITS FROM PANEL TO NEW LOCATION.
- 7 NEW NITRO GENERATOR: PROVIDE RECEPTACLE MOUNTED BELOW COUNTER; PROVIDE GFCI PROTECTED CIRCUIT FOR NITRO GENERATOR AND U.C. REFRIGERATOR.
- 8 RELOCATED NITRO GENERATOR: PROVIDE RECEPTACLE MOUNTED BELOW COUNTER; EXTEND EXISTING CIRCUITS FROM PANEL TO NEW LOCATION.
- 9 EXISTING ELECTRICAL PANEL LOCATION.
- 10 NEW CEILING FANS. CONTROL CEILING FANS WITH NEW SWITCH IN SAME LOCATION AS EXISTING SWITCHBANK.
- 11 EXISTING SWITCHBANK LOCATION.

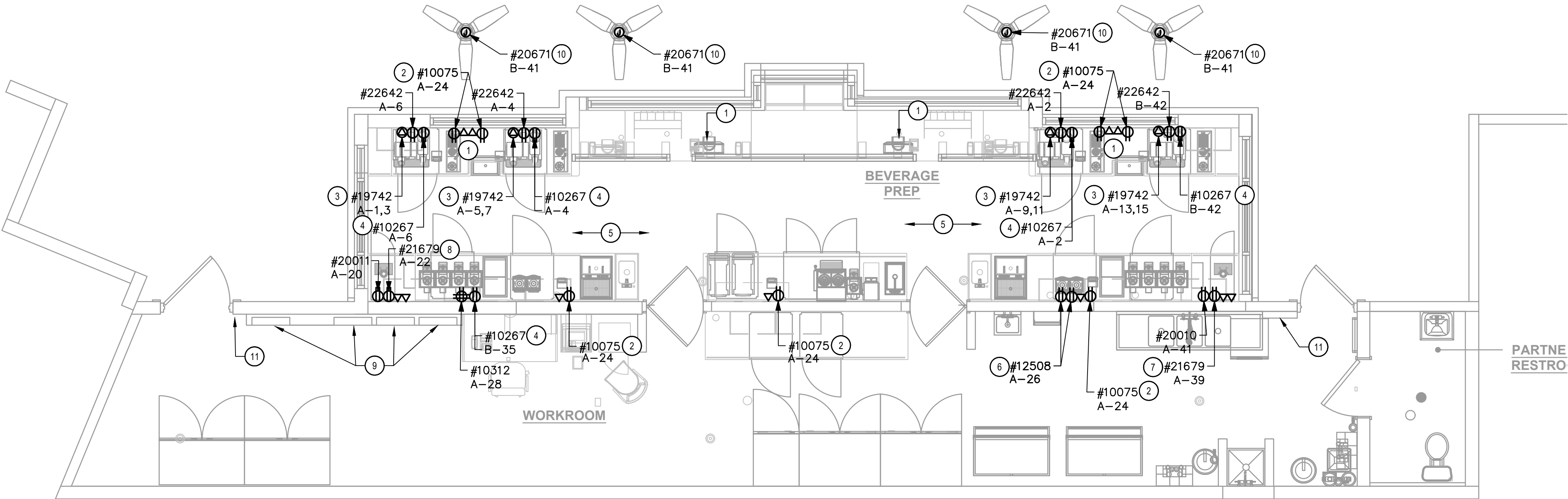

1 POWER PLAN
SCALE: 1/4" = 1'-0"

FOR CONSTRUCTION



© 2021 STARBUCKS COFFEE COMPANY

STARBUCKS®
2401 UTAH AVENUE SOUTH
SEATTLE, WASHINGTON 98134
(206) 318-1575

THESE DRAWINGS AND THE PROJECT MANUAL ARE CONFIDENTIAL AND SHALL REMAIN THE SOLE PROPERTY OF STARBUCKS CORPORATION, WHICH IS THE OWNER OF THE COPYRIGHT IN THIS WORK. THEY SHALL NOT BE REPRODUCED (IN WHOLE OR IN PART), SHARED WITH THIRD PARTIES OR USED IN ANY MANNER ON OTHER PROJECTS OR EXTENSIONS TO THIS PROJECT WITHOUT THE PRIOR WRITTEN CONSENT OF STARBUCKS CORPORATION. THESE DRAWINGS AND SPECIFICATIONS ARE INTENDED TO EXPRESS DESIGN INTENT FOR A PROTOTYPICAL STARBUCKS STORE WHICH IS SUBJECT TO CHANGE AT ANYTIME AND DO NOT REFLECT ACTUAL SITE CONDITIONS. NEITHER PARTY SHALL HAVE ANY OBLIGATION NOR LIABILITY TO THE OTHER (EXCEPT STATED ABOVE) UNTIL A WRITTEN AGREEMENT IS FULLY EXECUTED BY BOTH PARTIES.

Design Forum Architects Inc.
2056 Byers Rd
Miamisburg, OH 45342
Tel: (844) 804-7700
Donald J. Reithman
Architect in Charge

Design Forum Engineering
2056 Byers Rd
Miamisburg, OH 45342
Tel: (844) 804-7700
Timothy L. Raberding, PE
Professional Engineer

PROJECT NAME:
DISNEY SPRINGS MARKET PLACE

PROJECT ADDRESS:
1680 E BUENA VISTA DR #A
LAKE BUENA VISTA, FL 32830

STORE #: 21797
PROJECT #: 61339-085
ISSUE DATE: 02/16/24
DESIGN MANAGER: MARTIN PEREZ
PRODUCTION DESIGNER: ANDY MCLOUD
CHECKED BY: DONALD RETHMAN

Revision Schedule		
Rev	Date	Description

SHEET TITLE:
ELECTRICAL DESIGN PLAN
SCALE: AS INDICATED

SHEET NUMBER:
E-101

LIGHTING FIXTURE SCHEDULE 'L'

DESIGN ID	QTY	DESCRIPTION	RESP.	MODEL	LAMP	MAX WATTS
22215	16	LED STRIP - 4W/LF REFER TO ARCHITECTURAL SCHEDULE FOR QUANTITIES AND LENGTHS	SB-GC	LUMINII #LL91STP--MO--27K--SL/NC--SL/NC--*-C1 *-SEE ARCHITECTURAL DRAWINGS FOR LENGTHS REQUIRED	LED TAPE STRIP	4
X7001	12	CAN - KIOS 1 UPLIGHT EXTENDED FRAME - 8.66 IN - BLACK - 944LM	SB-GC	LIGMAN #UKI-60731-12W	INTEGRAL LED	12

RESPONSIBILITY LEGEND

SB	STARBUCKS
GC	GENERAL CONTRACTOR
VD	VENDOR
LL	LANDLORD

LIGHTING DESIGN PLAN NOTES

- A. ALL FIXTURES IN WORK ROOM, BACK AND FRONT LINE, ABOVE CONDIMENT CART, AND ANY OTHER AREAS WHERE EXPOSED FOOD, CLEAN EQUIPMENT OR UTENSILS, OR UNWRAPPED SINGLE SERVICE ITEMS WILL BE EXPOSED, SHALL HAVE SHATTERPROOF LAMPS IF THE FIXTURE IS NOT LENSED. ARCHITECT OF RECORD TO INCLUDE APPROPRIATE LAMPS / FIXTURES ON DRAWINGS AND SCHEDULES, AND COMPLY WITH ANY ADDITIONAL JURISDICTIONAL LIGHTING REQUIREMENT.
- B. PROVIDE GROMMET AT ALL CEILING PENETRATIONS FOR FIXTURES/SUPPORTS.
- C. CENTER EMERGENCY/EXIT LIGHTS ABOVE DOORS, UNLESS OTHERWISE NOTED.
- D. ADJUST FOCUS OF ALL TRACK AND RECESSED DIRECTIONAL LIGHTING TO FULLY ILLUMINATE ALL ARTWORK, MENU BOARDS, AND MERCHANDISE BAYS.
- E. IF PENDANT CYLINDERS CAN SUSPENDED LENGTH EXCEEDS 48" (1220MM) FROM CEILING, REPLACE WITH SURFACE MOUNTED CYLINDER CANS AND SUSPEND WITH GENERAL CONTRACTOR SUPPLIED CONDUIT AND J-BOX TO DIMENSIONED HEIGHT.

KEY NOTES

- 1 EXISTING SWITCH BANK LOCATION. SWITCHES SHALL SERVE AS LOCAL OFF SWITCH.
- 2 LED LIGHT STRIP: PROVIDE ALL REQUIRED MOUNTING BRACKETS, POWER SUPPLIES, CONNECTORS, ETC FOR A COMPLETE AND FUNCTIONING SYSTEM. REFER TO ARCHITECTURAL DETAILS FOR ADDITIONAL MOUNTING INFORMATION. CONNECT TO CIRCUIT AND CONTROLS SERVING EXISTING BACK BAR LIGHTING.
- 3 REPLACE EXISTING EXTERIOR UPLIGHT WITH SAME TYPE. MAINTAIN EXISTING CIRCUIT AND CONTROLS SERVING EXISTING UPLIGHTS.
- 4 EXISTING EXTERIOR NORMAL AND EMERGENCY EGRESS LIGHTING TO REMAIN. MAINTAIN EXISTING CIRCUITING AND CONTROLS.
- 5 EXISTING INTERIOR NORMAL AND EMERGENCY LIGHTING TO REMAIN. MAINTAIN EXISTING CIRCUITING AND CONTROLS.

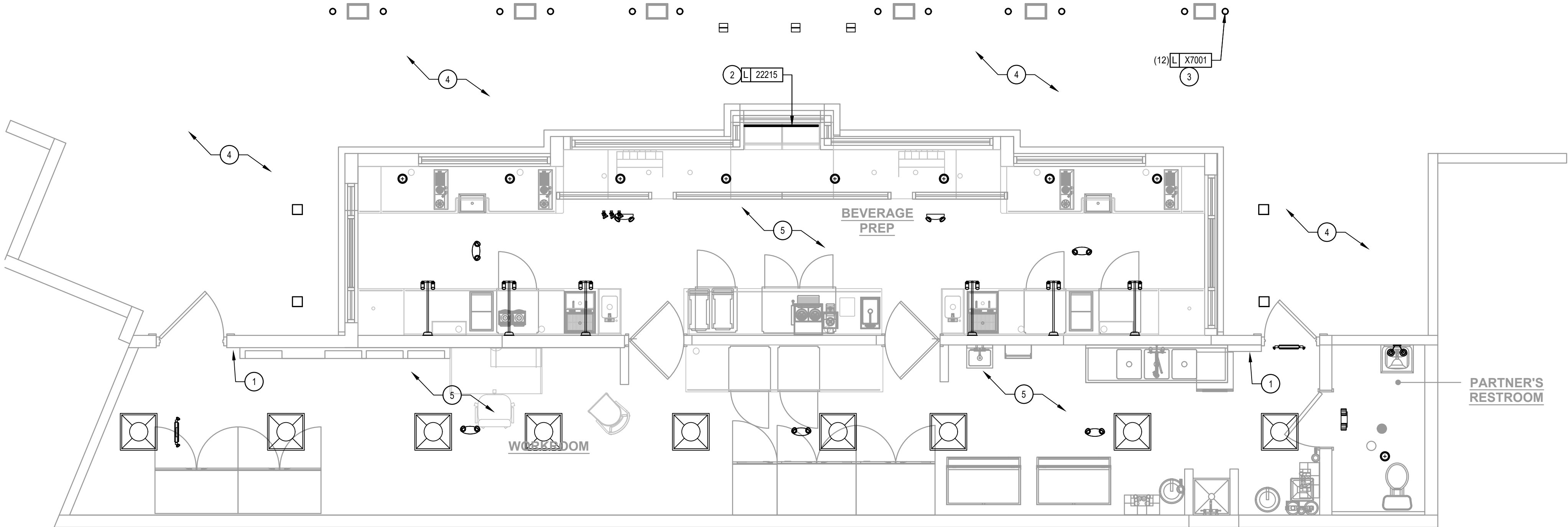

1 LIGHTING PLAN
SCALE: 1/4" = 1'-0"

FOR CONSTRUCTION



STARBUCKS®
2401 UTAH AVENUE SOUTH
SEATTLE, WASHINGTON 98134
(206) 318-1575

THESE DRAWINGS AND THE PROJECT MANUAL ARE CONFIDENTIAL AND SHALL REMAIN THE SOLE PROPERTY OF STARBUCKS CORPORATION, WHICH IS THE OWNER OF THE COPYRIGHT IN THIS WORK. THEY SHALL NOT BE REPRODUCED (IN WHOLE OR IN PART), SHARED WITH THIRD PARTIES OR USED IN ANY MANNER ON OTHER PROJECTS OR EXTENSIONS TO THIS PROJECT WITHOUT THE PRIOR WRITTEN CONSENT OF STARBUCKS CORPORATION. THESE DRAWINGS AND SPECIFICATIONS ARE INTENDED TO EXPRESS DESIGN INTENT FOR A PROTOTYPICAL STARBUCKS STORE WHICH IS SUBJECT TO CHANGE AT ANYTIME) AND DO NOT REFLECT ACTUAL SITE CONDITIONS. NEITHER PARTY SHALL HAVE ANY OBLIGATION NOR LIABILITY TO THE OTHER (EXCEPT STATED ABOVE) UNTIL A WRITTEN AGREEMENT IS FULLY EXECUTED BY BOTH PARTIES.

Design Forum
Architects Inc.

2056 Byers Rd
Miamisburg, OH 45342
Tel: (844) 804-7700

Donald J. Reithman
Architect in Charge

Design Forum
Engineering

2056 Byers Rd
Miamisburg, OH 45342
Tel: (844) 804-7700

Timothy L. Rabarding, PE
Professional Engineer

PROJECT NAME:
DISNEY SPRINGS MARKET
PLACE

PROJECT ADDRESS:
1680 E BUENA VISTA DR #A
LAKE BUENA VISTA, FL 32830

STORE #: 21797
PROJECT #: 61339-085
ISSUE DATE: 02/16/24
DESIGN MANAGER: MARTIN PEREZ
PRODUCTION DESIGNER: ANDY MCLOUD
CHECKED BY: DONALD RETHMAN

Revision Schedule		
Rev	Date	Description

SHEET TITLE:
LIGHTING DESIGN
PLAN

SCALE: AS INDICATED

SHEET NUMBER:

E-102



© 2021 STARBUCKS COFFEE COMPANY

STARBUCKS
2401 UTAH AVENUE SOUTH
SEATTLE, WASHINGTON 98134
(206) 318-1575

THESE DRAWINGS AND THE PROJECT MANUAL ARE CONFIDENTIAL AND SHALL REMAIN THE SOLE PROPERTY OF STARBUCKS CORPORATION, WHICH IS THE OWNER OF THE COPYRIGHT IN THIS WORK. THEY SHALL NOT BE REPRODUCED (IN WHOLE OR IN PART), SHARED WITH THIRD PARTIES OR USED IN ANY MANNER ON OTHER PROJECTS OR EXTENSIONS TO THIS PROJECT WITHOUT THE PRIOR WRITTEN CONSENT OF STARBUCKS CORPORATION. THESE DRAWINGS AND SPECIFICATIONS ARE INTENDED TO EXPRESS DESIGN INTENT FOR A PROTOTYPICAL STARBUCKS STORE WHICH IS SUBJECT TO CHANGE AT ANYTIME AND DO NOT REFLECT ACTUAL SITE CONDITIONS. NEITHER PARTY SHALL HAVE ANY OBLIGATION OR LIABILITY TO THE OTHER (EXCEPT STATED ABOVE) UNTIL A WRITTEN AGREEMENT IS FULLY EXECUTED BY BOTH PARTIES.

Design Forum Architects Inc.

2056 Byers Rd
Miamisburg, OH 45342
Tel: (844) 804-7700

Donald J. Reithman
Architect in Charge

Design Forum Engineering

2056 Byers Rd
Miamisburg, OH 45342
Tel: (844) 804-7700

Timothy L. Raberding, PE
Professional Engineer

FOR CONSTRUCTION

PROJECT NAME:
DISNEY SPRINGS MARKET PLACE

PROJECT ADDRESS:
**1680 E BUENA VISTA DR #A
LAKE BUENA VISTA, FL 32830**

STORE #: 21797
PROJECT #: 61339-085
ISSUE DATE: 02/16/24
DESIGN MANAGER: MARTIN PEREZ
PRODUCTION DESIGNER: ANDY M'CLOUD
CHECKED BY: DONALD RETHMAN

Revision Schedule

Rev	Date	Description

SHEET TITLE:
ENERGY CALCULATIONS
SCALE: AS INDICATED

SHEET NUMBER:

EN-001

Section # & Req. ID	Rough-In Electrical Inspection	Complies?	Comments/Assumptions
C405.2.4, C405.2.4.1, C405.2.4.2, [EL23] ²	Daylight zones provided with individual controls that control the lights independent of general area lighting. See code section C405.2.3 Daylight-responsive controls for applicable spaces, C405.2.3.1 Daylight responsive control function and section C405.2.3.2 Sidelit zone.	<input type="checkbox"/> Complies <input type="checkbox"/> Does Not <input type="checkbox"/> Not Observable <input type="checkbox"/> Not Applicable	Requirement will be met. Location on plans/spec: E Series Sheets
C405.2.5 [EL17] ²	Additional interior lighting power allowed for special functions per the approved lighting plans and is automatically controlled and separated from general lighting.	<input type="checkbox"/> Complies <input type="checkbox"/> Does Not <input type="checkbox"/> Not Observable <input type="checkbox"/> Not Applicable	Requirement will be met. Location on plans/spec: E Series Sheets
C405.2.7 [EL28] ²	Automatic lighting controls for exterior lighting installed. Controls will be daylight controlled, set based on business operation time-of-day, or reduce connected lighting ≥ 30%.	<input type="checkbox"/> Complies <input type="checkbox"/> Does Not <input type="checkbox"/> Not Observable <input type="checkbox"/> Not Applicable	Requirement will be met. Location on plans/spec: E Series Sheets
C405.7 [EL26] ²	Low-voltage dry-type distribution electric transformers meet the minimum efficiency requirements of Table C405.6.	<input type="checkbox"/> Complies <input type="checkbox"/> Does Not <input type="checkbox"/> Not Observable <input type="checkbox"/> Not Applicable	Requirement will be met. Location on plans/spec: E Series Sheets
C405.8 [EL27] ²	Electric motors meet the minimum efficiency requirements of Tables C405.7(1) through C405.7(6). Efficiency verified through certification under an approved certification program or the equipment efficiency ratings shall be provided by motor manufacturer (where certification programs do not exist).	<input type="checkbox"/> Complies <input type="checkbox"/> Does Not <input type="checkbox"/> Not Observable <input type="checkbox"/> Not Applicable	Requirement will be met. Location on plans/spec: E Series Sheets
C405.9.1, C405.9.2 [EL28] ²	Escalators and moving walks comply with ASME A17.1 LCA 844 and have automatic controls configured to reduce speed to the minimum permitted speed in accordance with ASME A17.1 LCA 844 or applicable local code when not conveying passengers.	<input type="checkbox"/> Complies <input type="checkbox"/> Does Not <input type="checkbox"/> Not Observable <input type="checkbox"/> Not Applicable	Exception: Requirement does not apply.
C405.10 [EL29] ²	Total voltage drop across the combination of feeders and branch circuits ≤ 5%.	<input type="checkbox"/> Complies <input type="checkbox"/> Does Not <input type="checkbox"/> Not Observable <input type="checkbox"/> Not Applicable	Requirement will be met. Location on plans/spec: E Series Sheets
C405.1.1 [EL30] ²	At least 90% of dwelling unit permanently installed lighting shall have lamp efficacy ≥ 65 lm/W or luminaires with efficacy ≥ 45 lm/W or comply with C405.2.4 or C405.3.	<input type="checkbox"/> Complies <input type="checkbox"/> Does Not <input type="checkbox"/> Not Observable <input type="checkbox"/> Not Applicable	Exception: Requirement does not apply.
C405.11.1, C405.11.2 [EL31] ²	50% of 1500 amp receptacles installed in enclosed offices, conference rooms, copy rooms, break rooms, classrooms and workstations and ≥ 25% of branch circuit feeders for modular furniture will have automatic receptacle control in accordance with C405.1.1.	<input type="checkbox"/> Complies <input type="checkbox"/> Does Not <input type="checkbox"/> Not Observable <input type="checkbox"/> Not Applicable	Exception: Requirement does not apply.

Additional Comments/Assumptions:

1 High Impact (Tier 1) 2 Medium Impact (Tier 2) 3 Low Impact (Tier 3)

Project Title: SBX - Disney Springs Marketplace, FL
Data filename: Report date: 02/02/24
Page 5 of 6

Section # & Req. ID	Plan Review	Complies?	Comments/Assumptions
C103.2 [PR4] ¹	Plans, specifications, and/or calculations provide all information with which compliance can be determined for the interior lighting and electrical systems and equipment and document where exceptions to the standard are claimed. Information provided should include interior lighting power calculations, wattage of bulbs and ballasts, transformers and control devices.	<input type="checkbox"/> Complies <input type="checkbox"/> Does Not <input type="checkbox"/> Not Observable <input type="checkbox"/> Not Applicable	Requirement will be met. Location on plans/spec: E Series Sheets
C103.2 [PR8] ¹	Plans, specifications, and/or calculations provide all information with which compliance can be determined for the exterior lighting and electrical systems and equipment and document where exceptions to the standard are claimed. Information provided should include exterior lighting power calculations, wattage of bulbs and ballasts, transformers and control devices.	<input type="checkbox"/> Complies <input type="checkbox"/> Does Not <input type="checkbox"/> Not Observable <input type="checkbox"/> Not Applicable	Requirement will be met. Location on plans/spec: E Series Sheets

Additional Comments/Assumptions:

1 High Impact (Tier 1) 2 Medium Impact (Tier 2) 3 Low Impact (Tier 3)

Project Title: SBX - Disney Springs Marketplace, FL
Data filename: Report date: 02/02/24
Page 3 of 6



COMcheck Software Version COMcheckWeb

Interior Lighting Compliance Certificate

Project Name

Energy Code

Project Title

Project Type

2021 IECC

SBX - Disney Springs Marketplace, FL

Alteration

Construction Site:

1600 E Buena Vista Dr.

Lake Buena Vista, Florida 32830

Owner/Agent:

Starbucks

2401 Utah Avenue South

Seattle, Washington 98134

206-318-1575

Designer/Contractor:

Tim Rabending

Design Forum Engineering

2055 Bayview Road

Dayton, Ohio 45432

844-804-7700

Allowed Interior Lighting Power

A Area Category	B Floor Area (ft ²)	C Allowed Watts / ft ²	D Allowed Watts
1-Common Space Types:Food Preparation	450	1.09	490
Total Allowed Watts =			491

Proposed Interior Lighting Power

A Fixture ID : Description / Lamp / Wattage Per Lamp / Ballast	B Lamps/ Fixture	C of Fixture Watt.	D E of Fixture (C X D)	
Common Space Types: Food Preparation (450 sq.ft.)				
LED 1: 2.2215 LED Strip 4ft/W: Other:	1	16	4	64
LED 2: CAN: Existing Can: Other:	1	8	16	128
LED 1: MONOPOINT: Existing Monopoint Track Heads: Other:	1	12	15	180
C.D. 1: TRACK: Existing Track Lighting: Wattage based on current limiting device capacity	0	0	60	60
Total Proposed Watts =			432	

Interior Lighting PASSES

Interior Lighting Compliance Statement

Compliance Statement: The proposed interior lighting alteration project represented in this document is consistent with the building plans, specifications, and other calculations submitted with this permit application. The proposed interior lighting systems have been designed to meet the 2021 IECC requirements in COMcheck Version COMcheckWeb and to comply with any applicable mandatory requirements listed in the Inspection Checklist.

Name - Title Signature Date

Project Title: SBX - Disney Springs Marketplace, FL
Data filename: Report date: 02/02/24
Page 1 of 6

Section # & Req. ID	Exterior Lighting Compliance
C405.2.3.1 [EL22] ²	Spaces required to have light-reduction controls have a manual control that allows the occupant to reduce the connected lighting load in a reasonably uniform illumination pattern ≥ 50 percent.
C405.2.1 [EL18] ²	Occupancy sensors installed in classrooms/lecture/training rooms, conference/meeting/multipurpose rooms, copy/print rooms, lounges/treks/rooms, enclosed offices, open plan office areas, restrooms, storage rooms, locker rooms, corridors, warehouse storage areas, and other spaces ≤ 300 sq ft that are enclosed by floor-to-ceiling height partitions. Reference section language C405.2.1.2 for control function in warehouses and section C405.2.1.3 for open plan office spaces.
C405.2.1 [EL19] ²	Occupancy sensors control function in warehouses: In warehouses, the lighting in aislesways and open areas is controlled with occupant sensors that automatically reduce lighting power by 50% or more within 20 minutes of when the areas are unoccupied. The occupant sensors control lighting in each aisleway independently and do not control lighting beyond the aisleway being controlled by the sensor. Lights not turned off by occupant sensors is done so by time-switch.
C405.2.1 [EL20] ²	Occupant sensor control function in open plan office areas: Occupant sensor controls in open office spaces ≥ 300 sq ft, have controls 1) configured so that general lighting can be controlled separately in control zones with floor areas ≤ 600 sq ft, within the space, 2) general lighting in each zone permitted to turn on upon occupancy in control zone, 3) automatically turn off general lighting in all control zones within 20 minutes after all occupants have left the space, 4) are configured so that general lighting power in each control zone is reduced by ≥ 80% of the full zone general lighting power within 20 minutes of all occupants leaving that control zone.
C405.2.2 [EL21] ²	Each area not served by occupancy sensors (per C405.2.1.1) have time-switch controls and functions detailed in sections C405.2.2.1.

Allowed Exterior Lighting Power	B Quantity	C Allowed Watts / Wattage	D Tradable Wattage	E Allowed Watts (B X C)
Free standing/attached sales canopy	750 ft ²	0.4	Yes	300
Total Tradable Watts (a) = 300				
Total Allowed Supplemental Watts (b) = 400				
(a) Wattage tradeoffs are only allowed between tradable areas/surfaces. (b) A supplemental allowance equal to 400 watts may be applied toward compliance of both non-tradable and tradable areas/surfaces.				

Proposed Exterior Lighting Power	B Lamps / Fixture	C of Fixture Watt.	D of Fixture Watt.	E (C X D)
Fixture ID : Description / Lamp / Wattage Per Lamp / Ballast				
Free standing/attached sales canopy (750 ft ²): Tradable Wattage	1	12	12	144
LED: X7001: Ground Level Uplight: Other:	1	7	30	210
LED: DOWNLIGHT: Existing square Downlight: Other:				
Total Tradable Proposed Watts = 354				

Exterior Lighting PASSES

Exterior Lighting Compliance Statement

Compliance Statement: The proposed exterior lighting alteration project represented in this document is consistent with the building plans, specifications, and other calculations submitted with this permit application. The proposed exterior lighting systems have been designed to meet the 2021 IECC requirements in COMcheck Version COMcheckWeb and to comply with any applicable mandatory requirements listed in the Inspection Checklist.

Name - Title Signature Date

Project Title: SBX - Disney Springs Marketplace, FL
Data filename: Report date: 02/02/24
Page 2 of 6

Section # & Req. ID	Final Inspection	Complies?	Comments/Assumptions
C405.3.1, C405.2.5 [F117] ¹	Furnished O&M instructions for systems and equipment to the building owner or designated representative.	<input type="checkbox"/> Complies <input type="checkbox"/> Does Not <input type="checkbox"/> Not Observable <input type="checkbox"/> Not Applicable	Requirement will be met.
C405.5.1 [F119] ¹	Exterior lighting power is consistent with what is shown on the approved lighting plans, demonstrating proposed watts are less than or equal to allowed watts.	<input type="checkbox"/> Complies <input type="checkbox"/> Does Not <input type="checkbox"/> Not Observable <input type="checkbox"/> Not Applicable	See the Exterior Lighting fixture schedule for values.
C405.1.1 [F157] ¹	Building operations and maintenance documents will be provided to the owner. Documents will cover manufacturers' information, specifications, programming procedures and means of illustrating to owner how building, equipment and systems are intended to be installed, maintained, and operated.	<input type="checkbox"/> Complies <input type="checkbox"/> Does Not <input type="checkbox"/> Not Observable <input type="checkbox"/> Not Applicable	Requirement will be met.
C405.2.5 [F16] ¹	Furnished as-built drawings for electric power systems within 90 days of system acceptance.	<input type="checkbox"/> Complies <input type="checkbox"/> Does Not <input type="checkbox"/> Not Observable <input type="checkbox"/> Not Applicable	Requirement will be met.
C405.3 [F13] ¹	Lighting systems have been tested to ensure proper calibration, adjustment, programming, and operation.	<input type="checkbox"/> Complies <input type="checkbox"/> Does Not <input type="checkbox"/> Not Observable <input type="checkbox"/> Not Applicable	Requirement will be met. Location on plans/spec: E Series Sheets

Additional Comments/Assumptions:

1 High Impact (Tier 1) 2 Medium Impact (Tier 2) 3 Low Impact (Tier 3)

Project Title: SBX - Disney Springs Marketplace, FL
Data filename: Report date: 02/02/24
Page 6 of 6

Section # & Req. ID	Rough-In Electrical Inspection	Complies?	Comments/Assumptions
C405.2.3.1 [EL22] ²	Spaces required to have light-reduction controls have a manual control that allows the occupant to reduce the connected lighting load in a reasonably uniform illumination pattern ≥ 50 percent.	<input type="checkbox"/> Complies <input type="checkbox"/> Does Not <input type="checkbox"/> Not Observable <input type="checkbox"/> Not Applicable	Requirement will be met. Location on plans/spec: E Series Sheets
C405.2.1 [EL18] ²	Occupancy sensors installed in classrooms/lecture/training rooms, conference/meeting/multipurpose rooms, copy/print rooms, lounges/treks/rooms, enclosed offices, open plan office areas, restrooms, storage rooms, locker rooms, corridors, warehouse storage areas, and other spaces ≤ 300 sq ft that are enclosed by floor-to-ceiling height partitions. Reference section language C405.2.1.2 for control function in warehouses and section C405.2.1.3 for open plan office spaces.	<input type="checkbox"/> Complies <input type="checkbox"/> Does Not <input type="checkbox"/> Not Observable <input type="checkbox"/> Not Applicable	Requirement will be met. Location on plans/spec: E Series Sheets
C405.2.1 [EL19] ²	Occupancy sensors control function in warehouses: In warehouses, the lighting in aislesways and open areas is controlled with occupant sensors that automatically reduce lighting power by 50% or more within 20 minutes of when the areas are unoccupied. The occupant sensors control lighting in each aisleway independently and do not control lighting beyond the aisleway being controlled by the sensor. Lights not turned off by occupant sensors is done so by time-switch.	<input type="checkbox"/> Complies <input type="checkbox"/> Does Not <input type="checkbox"/> Not Observable <input type="checkbox"/> Not Applicable	Exception: Requirement does not apply.
C405.2.1 [EL20] ²	Occupant sensor control function in open plan office areas: Occupant sensor controls in open office spaces ≥ 300 sq ft, have controls 1) configured so that general lighting can be controlled separately in control zones with floor areas ≤ 600 sq ft, within the space, 2) general lighting in each zone permitted to turn on upon occupancy in control zone, 3) automatically turn off general lighting in all control zones within 20 minutes after all occupants have left the space, 4) are configured so that general lighting power in each control zone is reduced by ≥ 80% of the full zone general lighting power within 20 minutes of all occupants leaving that control zone.	<input type="checkbox"/> Complies <input type="checkbox"/> Does Not <input type="checkbox"/> Not Observable <input type="checkbox"/> Not Applicable	Exception: Requirement does not apply.
C405.2.2 [EL21] ²	Each area not served by occupancy sensors (per C405.2.1.1) have time-switch controls and functions detailed in sections C405.2.2.1.	<input type="checkbox"/> Complies <input type="checkbox"/> Does Not <input type="checkbox"/> Not Observable <input type="checkbox"/> Not Applicable	Requirement will be met. Location on plans/spec: E Series Sheets

Additional Comments/Assumptions:

1 High Impact (Tier 1) 2 Medium Impact (Tier 2) 3 Low Impact (Tier 3)

Project Title: SBX - Disney Springs Marketplace, FL
Data filename: Report date: 02/02/24
Page 4 of 6